WEATHER
San Francisco and Bay Region
San Francisco- Fair and cooler Tues. and Wed. Fresh north winds

RICHMOND RECORD HERALD
A RICHMOND PAPER FOR RICHMOND PEOPLE

LATEST WIRE NEWS
FURNISHED BY
Universal Service
COMPLETE REPORT EACH MORNING

VOL. XXVI, NO. 634. RICHMOND, CALIFORNIA TUESDAY, FEBRUARY 16, 1926. FIVE CENTS A COPY

SANTA FE IS GRANTED RIGHT OF WAY TO THE INNER HARBOR

★ ★ ★ ★ ★ ★

Streets To Inner Harbor Are Dedicated

THOUGHT and COMMENT

Contributions to this department will be gladly received and published. All articles must be signed. The signatures will be withheld from published articles on request.

STREET CAR SERVICE

The writer has been following with more or less interest the editorial and comment about the street car system and service, local and otherwise.

Without any desire to contribute solve or put up a counter argument on the quesion of street car service the writer is handing this in to demonstrate how the traveling public make their own service and running time, as observed from the front platform.

A certain type of woman have more to do with said running time than all the rest of the traveling public put together. If you will picture a woman somewhere over thirty years inclined to be stout if not down right fat, well dressed and sure of her own righteousness you will have a good idea of the type. Men seldom do any of the following stunts while women especially of the type mentioned invariably do at least one of the following if not more or all.

They are perhaps reasons why they repeatedly delay the street cars, but entirely aside from this is how it looks from the platform:

Mrs. Brown waits for a car at the cross section, with plenty of time to step out where the motorman can see her. Instead she waits until the car is almost flush with her, then rushes out whereupon the motorman must slap on the brakes so hard that it makes it very uncomfortable for the other passengers. She of course stepped out at the head end of the safety zone or even with the cross street, then strolls leisurely back to the rear end accustomed as she is to boarding cars on the rear platform, in the meantime the car must stand still awaiting her.

Often women will hurry down the street and attract the motorman's attention, whereupon he stops in the middle of the block to wait for her. When she sees the car has halted she immediately slows down and takes her time. Naturally the motorman, whom she is delaying wonders if it is worth while to try and be nice to passengers.

A few seconds delay on each stop longer than it should be on a long trip between Richmond and Oakland adds a surprising long time to the total running time.

Then Mrs. Brown puts one foot on the step and turns back to Mrs. Smith, whom she has left on the curb and repeats the things Mrs. Smith has instructed her to purchase for her while in town, etc.

Several other passengers have arrived in the mean time. She holds them all up, preventing them from getting on by standing opposite the fare box while she opens her handbag, takes out her coin purse, closes handbag and sets it down, opens purse, takes out largest piece of money she can find, closes purse and hands coin to conductor, receives change, opens coin purse, puts in the change, closes purse, picks up handbag, opens it and puts in coin purse, closes bag and starts forward, turns around and comes back against the current of other passengers and after due questioning decides she doesn't want a transfer after all. All of this time the car has been standing

(Continued on Page 8)

CLEANING UP OF TIA JUANA IS UNDER WAY BY OFFICIALS

"Painted Lilies" Ordered To Leave City as Trial of Seven In Scandal Starts

By OTIS M. WILES
Universal Service Staff Correspondence.

SAN DIEGO, Feb. 15.—Tia Juana's "painted lillies" have been swept from the border dives and driven back into the United States.

The padlock officially has been snapped on the doors of numerous cafes and saloons.

San Diego, citizenry, led by Major John L. Bacon, and the city council, have placed this city on record as favoring the permanent closing of the border gates to Tia Juana.

These were the salient points in today's developments of the international imbroglie that has arisen over the tragic suicide pact of the family of Thomas Peteet and the subsequent arrest of seven men on murder charges for driving the four Americans to their death by the outraging of Audrey and Clyde Peteet.

The "painted lillies" of Tia Juana are the girl entertainers, who are employed as the lures for tipsy Americans in the scores of bars and dives. They are the "commission girls" who reap a commission from every dollar they help to extract from the "suckers."

The exodus of the "commission girls" from Tia Juana began when the border gates swung open this morning. The order for their erpulsion became effective at noon. It was posted by Mayor Federigo Palacio upon instructions

(Continued to page 5)

COUNTESS SAYS EARL A COWARD AS HE FLEES

(By Universal Service)

NEW YORK, Feb. 15.—These were the first words the Countess of Cathcart, held in the detention pen on Ellis Island, uttered today when told that the Earl of Craven had bolted to Canada to avoid arrest by immigration officials.

"I'm not a coward to run away like Craven did. I'll not leave this country voluntarily although I've been offered the opportunity. I'll stick and face it out.

"I thought he was a man, judge, but apparently he isn't even that. I gave him sincere love while we lived together and he's repaid me by deserting me and running off with another woman in Africa. Now he's run away from a group of men with gold braid on their cuffs. He has divers affairs with women—his wife is wrong in saying that I stole him from her—that I was the cause of his heartache. Before I came into his life he had linsons and after I left it he had others."

Roumania Election Riots Result In Death of Three

(By Universal Service)

BERLIN, Feb. 15.—Negotiations over the final terms of the reconciliation between Crown Prince Carol and his royal parents are apparently still pending. Serious disputes are reported from Roumania in connection with the local election.

Crashes between the populace and police resulted in three persons killed and 20 wounded. A large contingent mobilized in Bucharest, has paraded the streets to keep down the growing waves of excitement.

STREET LIGHT

The petition for a street light at the intersection of Andrade and San Pablo avenues, signed by nine property owners of the district, presented to the city council last night, was referred to the light committee for one week.

FIRE HYDRANT

The fire committee of the city council last night asked for another week in which to consider the petition for a fire hydrant at Ventura and Garvin streets.

Mrs. Stillman's Mother, Once Noted As Actress, Now Living in Seclusion

Mrs. Cora U. Potter, mother of Mrs. James A. Stillman, who now lives in seclusion on the Riviera, is shown above in a rare old costume study. Since the daughter and son-in-law of the once famous Southern belle and actress have been reconciled and sailed together for Europe, there has been much speculation as to whether they will visit her and ask her counsel, based upon her own divorce experiences.

U. S. BORDER PATROL TO BE ORGANIZED

(By Universal Service)

WASHINGTON, Feb. 15.—The movement for a mounted federal border patrol, equipped to block the entry of criminals from neighboring countries and to break up "dope" and rum smuggling, has been given tremendous impetus by the outraging of the two young American girls in Tia Juana, Lower California. Shame drove the father of the girls to kill them, their mother and himself.

Vigorous demand for the establishment of this national constabulary was made by Assistant Secretary of the Treasury Andrews in charge of enforcement of prohibition, narcotic and customs.

It will have the backing of the treasury department.

Shocking conditions revealed by the Tia Juana iniquity would be largely impossible with an adequate and well trained mounted force guarding the southwestern border, officials claimed.

"This outrage may lead to a cleanup of the border," Andrews declared.

Criminals and undesirables of all kinds now are able to pass between Mexico and the United States, he said, eluding immigration agents by avoiding established points of crossing. Smuggling of narcotics and liquor has reached large proportions.

All branches of the government having duties on the border are laboring under a tremendous handicap, according to Andrews, because no branch has men enough to guard it effectively. Agents are maintained at various points by the immigration, prohibition, narcotic, customs and public health service, and the departments of agriculture and commerce.

"With a military police force representing the whole government, all questionable characters would be halted and sent to the 'ports', for investigation of their right to admission by the agencies concerned," Andrews said.

"The border patrol would be so organized, under the plan, as to guard all the country's borders."

PARK PLANS ARE READY

Announcement was made at the council meeting last night, that the South Park plans will be ready for acceptance next week.

The park will take up an area of two blocks and will be one of the most up-to-date equipt parks in the country. Every apparatus of the equipment will be of the best standard.

Plans were made some time ago for the park and formal plans were made several weeks ago.

COUNCIL OPENS BIDS ON SEWER TO BE LAID IN EAST RICHMOND

Final Action On Bids to Be Made At Session of Council Next Week

Bids for 56,525 feet of lateral sewer were opened last night at the session of the city council. Three different groups of bids were submitted for the three jobs. One of these sections extends from Gaynor avenue to the Northern city boundary line and from the Southern Pacific right-of-way to Twenty-third street. This calls for approximately 24,000 feet of lateral sewer of which 21,474 feet will be 6 inch; 801 feet 8 inch and 1,335 feet, 10 inch.

The second section extends from Wendell avenue to the northern city boundary line or Wildcat creek and from Twenty-third street to San Pablo avenue. This section includes approximately 23,000 feet Of this 27,000 is to be 6 inch; 2,338 8 inch and 31 feet 10 inch.

The third section includes Barrett, Nevin and Roosevelt from Twenty-ninth street to Thirtieth street and calls for 525 feet of 6 inch sewer.

Those who bid on the work were: Fred Meyer, L. L. Page, F. Ausez and L. A. Megerle, G. W. Cushing, W. J. Tobin, A. E. Downer and S. C. Rogers Bidders were informed by City attorney D. J. Hall that four bids had been submitted with bonds which were not acceptable to the city council. Although it is believed that both of the contractors who made these bids were among the higher ones a warning was sounded that bonds of this type were not acceptable to the council.

The bids were referred to the council as a whole for one week to give city engineer E. A. Hoffman an opportunity to figure out the total of each bid. The successful bidder will be awarded the contract at the next session of the council.

Oldest Woman In State Believed On Death Bed

(By Universal Service)

SANTA ROSA, Feb. 15.—Death is hovering today over a hospital bed where "Aunt Polly" Reynolds, believed to be the oldest woman in Northern California, is dying from injuries inflicted by a child "hit runner."

"Aunt Polly" came to California in 1856 by way of Panama, is 101 years old. She is visited daily by James W. Wallace, 103 Sonoma county's oldest man, and by John Taylor, 99, one of Santa Rosa's oldest business men.

She was born in Essex, Vermont, August 27, 1824, and spent her early life on a New England farm.

She was five times married, her fifth and last husband, Geo. Reynolds, dying 16 years ago in Vermont.

Four weeks ago, while walking in the street, a four year old child on a scooter struck her and knocked her down. She suffered a fractured hip. The shild kept on going and has not been found.

Man Drops Dead On Street Here

Frank Brunessi, 63, died at 8:45 o'clock Sunday evening, while walking with a companion on Richmond avenue. He was in apparent good health when he was suddenly attacked with dizziness. Before his companion, John Allenno, 112 Contra Costa avenue, could summon help police, he was dead.

Brunossi was an employee of the East Bay Water company and had been a resident of Richmond for ten years. He lived in a cottage near Contra Costa avenue. No known relatives survive.

The body of the deceased was removed to the Wilson and Kratzer Chapel by Deputy Coroner Aubrey Wilson, where an inquest will be held in the near future.

TAX COLLECTORS REPORT

The monthly report of tax collector J. O. Ford for the month of January submitted to the city council last night showed that a total of $17,780.56 had been collected in taxes by the city during that month.

Of this amount $663.36 was for the redemption fund, $1,756.79 for the tax fund and $15,360.41 for the general fund.

DEDICATION OF STREETS OPENS FACTORY SITES

Portions of Tenth and Dock Streets are Dedicated by Land Company

ENDS OLD CONTROVERSY

Several Lots Purchased by City To Complete Right of Way To Wharf No. 2

The purchase of several lots for $1,017.29 from the Ellis Landing and Dock company, the dedication of portions of Tenth street and Dock street by the city council last night and favorable action on a franchise sought by the Atchison, Topeka and Santa Fe railway, has opened automobile and railroad traffic routes to the new inner harbor wharf.

Negotiations with the Ellis Landing and Dock company were brought to a successful conclusion last night with the acceptance of the streets and the purchase of the lots.

The opening of the right of way has been a bone of contention for some time to the inner harbor wharf.

With all obstacles cleared it is expected that development on the inner harbor will be given an impetus that will attract additional industries in that section.

The city council last night also instructed City Manager J. A. McVittie to discuss with officials of the East Bay Water company plans for the installations of water mains on Tenth street to the inner harbor before the street is paved.

Chinese Who Killed Rival Is Captured Near Walnut Grove

(By Universal Service)

SACRAMENTO, Feb. 15.—Captured in a barn near Walnut Grove, Henry Sing-Hue was held for murder, growing out of an alleged Oriental love triangle, which resulted last night in the slaying of one Chinese and the wounding, perhaps fatallly of two others, the woman in the case and Hue-Estophan, reputed rival. Hue's confession following his capture this morning, indicated the shooting affray started in a Chinese store in Walnut Grove with an attempt to outing Owya-Yung. He was in love with Miss Shee and jealous of her cousin, according to the finds of investigating officers.

Owya-Yung, an outsider in the alleged heart triangle was the first victim Sing-Hue fired a fissulade of bullets from two revolvers one of the first shots piercing his heart and killing him instantly.

Sing-Hue turned the weapon on Shee and her cousin and fled from Walnut Grove. The woman received three wounds in the right breast. Owya-Yung was shot through the flank. Both the wounded Chinese were in a semi-conscious condition at the county hospital tonight.

BUILDING PERMITS

Two building permits were issued yesterday at the building inspector's office. They were:

B. J. Neill received a permit to remodel the front of a business building at Macdonald avenue between Ninth and Tenth street. W. Snelgrove will handle the work which is estimated to cost $4200.

A permit for the erection of a private garage and office was issued to Susan P. Collier. The structure will be built at Chanslor avenue, between Eighth and Ninth streets.

CONGRESS HONORS ITS LAST CONFEDERATE MEMBER AT CHARLES M. STEDMAN'S 85TH BIRTHDAY PARTY

Above, left to right, are shown Speaker Nicholas Longworth and Representative Charles M. Stedman of North Carolina. With them are other members of Congress who gathered to honor Mr. Stedman on the occasion of his 85th birthday. Each member of the party had a slice of a real birthday cake. Representative Stedman is the last Confederate member of Congress. He served as a major on the staff of General Lee during the Civil War. shrdlhrdlu

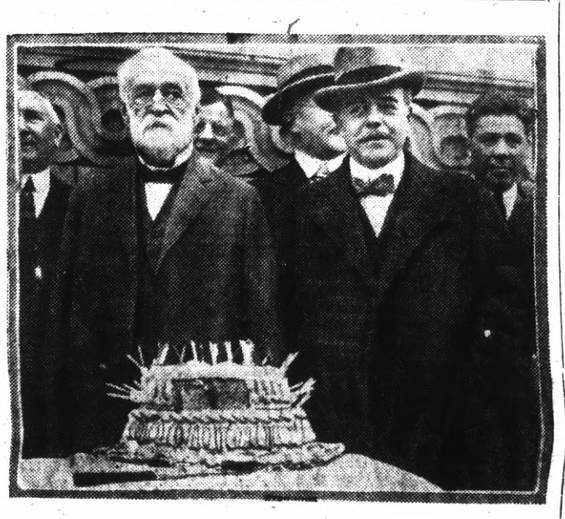

Club Offers to Furnish the Bath House Rest Room

An offer to furnish the ladies rest room provided the club will be permitted to use the room for its weekly meetings on Monday night was made to the city council by the West Side Improvement club.

Mrs. Topping who appeared before the council stated that the suggestion had been made because it was understood that the bath house would be closed on Monday nights to the public and that the use of the rest room would not interfere with the regular use of the bath house.

The matter was referred to the city council as a whole and the city attorney for one week.

The club also offered to assist in the dedication ceremonies of the bath house, which is to be held in the near future. This communication was referred to the city manager for one week.

Thought Telepathy Not Possible Says Professor Coover

PALO ALTO, Feb. 15.—After conducting 10000 experiments Professor Edgar Coover of Sanford University has decided that telepathy of thought by mediums or others without use of special seances is an impossibility.

Professor Croover made 9000 tests, with normal persons and 1000 tests with mediums and other peculiary gifted persons in studying the phenomina.

His results were negative.

Professor Croover visited seven mediums once a week for a nine month's period, giving one of his tests. In all this time he was only able to receive two messages from the spirit world by the mediums and as to identity of the persons called from a spirit world. Both of these messages were proven wrong.

GOES SOUTH ON A SAD MISSION

L. D. Hillyer, 10 Nichol avenue, has gone to Pasadena, called by the death of his mother, Mrs. Harry Hillyer, who died very suddenly.

PALESTINE IN DANGER FROM ARAB CHIEFTAN

(By Universal Service)

NEW YORK, Feb. 15.—Threatening to encircle armies around Tangiers and envelope Palestine, an army of Balkans led by Ibenshort, the Mussolini of the Arabian desert has appeared in France Trans-Jordania, occupying a station forty miles east of Jerusalem and 125 miles south of Damascus.

Ibenshort, the handsome leader of the fierce Wahabi tribe determines to establish a great Arabian empire after his lesser conquest. Mecca is rushing to the aid of the rebels along the Hedjaz railway, which the British have turned over to him in spite of French protest.

Already the undivided lord of the entire Arab peninsula, an acheivement unprecedented since the days of Mohammed, Ibenshort has set out to free Syria from the French rule and incorporate it in his Arab kingdom. Advices from Beirut, indicate that unless heavy reinforcements arrive soon the French would be unable to resist the combined pressure of the Wahabis and Druses.

For the present at least Ibenshort does not wish to antagonize the British and has refrained from marching through Palestine on the way to Damascus. He prefers to move northward along the east side of the Jordan. If he succeeds however, in conquering Syria, the menace to Palestine would be immense.

Two Electrocuted By High Power Wire

(By Universal Service)

FRESNO, Cal., Fed. 15.—Two men were electrocuted and a third was badly shocked when they came in contact with a live high-powered wire while driving a well casing on the ranch of L. M. Ray, near here today. C. C. Weber, plumber, and K. Mito, Japanese ranch hand, were killed, Ray, the ranch owner, was dazed by the shock but is expected to recover.

A child tells on the street what he hears in the house.

CITY COUNCIL ACCEPTS PLANS OF SANTA FE

Clause Granting Right to Cross Tracks by Another Railroad Is Included.

BUILDING TO START SOON

Line Is Expected to be Finished Within Twelve Months To New Wharf

The first reading of an ordinance granting a right of way to the Inner Harbor wharf to the Atchison and Topeka and Santa Fe Railway was heard last night at the session of the city council.

The franchise gives the Santa Fe a fifty year franchise to construct a single track from the present Oakland-Richmond Line to the inner harbor wharf. The right of way extends through private property of the Santa Fe railway company, down Atchison avenue and Herman avenue onto Eighth street and then down Eighth street to the new wharf. Condemnation suits for a portion of the right of way were filed some time ago by the railway company.

The trackage will extend for a distance of 6,865 feet with the purpose of serving the inner harbor wharf.

The franchise as accepted by the city council is practically the same as suggested last week with the addition of a paragraph which gives the council the

(Continued on Page 8)

BUSY MONTH AT POLICE COURT

The monthly report of Police Judge C. A. Odell submitted to the city council last night for the month of January showed that seventy-six cases were handled by the court during the month of January. Disposition of the cases was made as follows: fines paid 36; commitment issued 4; commitment withheld 5; certified to the Juvenile court 2; tried and convicted by a jury 1; tried and acquitted by a jury 1; dismissed 2; bail forfeited 9; pending 15. The total amount of fines and bail forfeited was $735.00.

VANDALS ENTER CHURCH

According to a report filed with the police department yesterday an unknown person entered the Church of Christ Scientist at Forty-seventh street on Friday or Saturday morning. Nothing was taken.

Husband and Wife

My wife forgets to empty the trip pan under the ice box.—I. K. W.

WHAT DOES YOUR WIFE DO?

Record-Herald Editorial and Feature Page

RICHMOND RECORD HERALD

A Consolidation of the Record-Herald and Richmond News

Published Every Morning Except Mondays and the Days Following Holidays by the
Record-Herald Printing and Publishing Company
Telephone Richmond 70 and 71——2201 Macdonald Avenue

G. E. MILNES ..... President and Manager
GROVER E. MILNES ..... Business Manager

Entered at the Postoffice at Richmond, California, as Second Class Matter.

SUBSCRIPTION RATES

One month by carrier 50c
One year $6.00

Official Paper Of The City Of Richmond, California

PROPHETS

Samuel Insull, former lieutenant of Thomas A. Edison, and now guiding genius of various extensive electric power and traction enterprises paused a moment on a Chicago night to read the future of electricity in the United States, to which the world is indebted for the discovery and development of electric power.

As an authority on commercial uses of electricity Mr. Insull predicts the time, and he says it is not far in the future, when this country will be served by a single vast electrical system, utilizing all of the 55,000,000 horsepower latent in its rivers and operating all of its railroads. He likens his power system to existing national systems of highways, canals and railroads, but sees in such a comprehensive system the means of avoiding wasteful duplication.

Mr. Insull shows vision, but it is hardly visionary, when he speaks of the electrification of the nation's great system of railroads. The transformation from steam to electric power has been in progress for two decades and constantly gains momentum. Actuating this trend in transportation are the attendant advantages of cleanliness, economy and improved train service.

The America of the future will transport its power from coast to coast and border to border by wire and cable. When that time comes the present method of transportation of power in coal cars and engine tenders will seem as crude and uneconomical as ox-cart transportation appears to this generation. The power of tomorrow will be produced at the mines and water courses and distributed over electric lines to every quarter of the nation.

IS POLITICS ODIOUS?

Pennsylvania's special legislature session, recently called by Governor Pinchot and now in progress has inspired charges from within the legislature chambers that the governor called the special session to further his personal political ambitions, and these charges provoked from Pinchot the recrimination that his enemies in the legislature were playing politics in opposing his emergency program of legislation.

Curiously enough the stating of these two obvious facts skyrocketed the conservationist to the proverbial ceiling in righteous indignation and left his adversaries in a mood not less calm with feelings as greatly hurt.

Pennsylvania legislatures are justly famous for playing politics and if there was ever a Pennsylvania executive who played politics more assiduously and consistently that Governor Pinchet i. must have been in the good old days when the less odious title of statesman was applied to politicans.

But the interesting aspect of the situation is not that a governor and a legislature should be guilty of playing politics, but that either one should think that accusing the other meant exposure to public reprobation.

By the very nature of things governors and legislators are politicians. They play politics enough to know they are politicans. The public knows they are politicans and expects them to play politics. Yet they consider themselves insulted if anybody hits at the fact.

Has anybody yet discovered the explanation why the politician is the first to accuse another of playing politics and the first to take offense when branded with the same iron?

Some Pages from American History

By VICTOR MORGAN

RENT DAY IN NEW JERSEY

In the seventeenth century Sir George Carteret had been governor of the island Jersey. This is one of the islands of the English channel. Sir George had been a valiant officer and a loyal subject to the English crown.

He was rewarded by the presentation of part ownership of a piece of land in the new country, America. This land was to be called "New Jersey." The Duke of York gave him the land. Of course, it happened that this territory wasn't his to give, but he was very generous about it anyway.

Sir George and his partner Lord Berkeley had to pay only ten shillings and a peppercorn a year for their holdings. That was cheap enough as rents go. It would be about equal to a dollar a year and a dime nowadays.

He was unable to come to this country just then and he sent his cousin, Philip, to make a settlement. When Philip arrived, he did not fall on his knees and accept the land in any reverent spirit. He marched along at the head of his men, his head held high. He carried a hoe over his shoulder to signify his willingness to do actual work. It must have made a queer-looking procession as it marched across the land, with a proud captain, bearing no stronger a weapon than a hoe.

Philip chose a spot for a settlement and called it Elizabeth. That was the name of the wife of Sir George.

There were settlers already in the territory given so freely to Sir George. Philip thought not to disturb them. He intended merely collecting rent.

All went well until rent day. Then the older settlers refused to pay. "We bought this land from the Indians. And why should we pay rent for what is already ours. We owe you nothing. 'Tis you who should be paying us rent. You call yourselves settlers on our property."

So they rose in arms and announced rebellion. Philip at a loss to know what to do, went home and laid the matter before the king. The king supported him in his right to the land and the rebels were forced to submit to the decision of the crown of England.

Then Philip came back again and there was peace. Though it is doubtful whether the disgruntled settlers were really satisfied to let the ownership pass out of their hands, still they seemed willing to accept the English court decision.

Taking into account, the rise in prices and the increases in wages the purchasing value of the average weekly earnings is one-fourth more than it was ten years ago.

CHIC DAYTIME MODEL

The new French frocks for daytime are chic and diversified. Some are slightly moulded to the figure, as in the case of this navy blue twill, and the details are always of importance. The dress has a deep open front with an inset vestee, a single rever and an upstanding collar that is cut in one with the tie-ends. At the back is a graduated flounce in self-material, which may be omitted, if preferred. Medium size requires 2½ yards 54-inch twill.

Pictorial Review Printed Pattern No. 2879. Sizes, 14 to 18 years, and 34 to 42 inches bust. Price, 15 cents.

Betty Crocker Chats

Thousands of women in all parts of the United States listen to the Home Service Talks broadcast by Betty Crocker, nationally known food specialist, from the following broadcasting stations: WEEI, Boston, Mass.; WEAF, New York, N. Y.; WCAE, Pittsburgh, Pa.; WGR, Buffalo, N. Y.; WEAR, Cleveland, Ohio; WWJ, Detroit, Mich.; WDAF, Kansas City, Mo.; WHT, Chicago, Ill.; WFI, Philadelphia, Pa.; KSD, St. Louis, Mo.; KFI, Los Angeles, Calif., and WCCO, the Gold Medal Station, Minneapolis—Saint Paul. All of her recipes and discussions are based upon investigations and work of herself and her assistants in model kitchens.

By special arrangement the Record-Herald is now able to offer its readers this service which heretofore was given out exclusively over the radio.

WE in the United States are constantly talking about the famous old German dishes, the roast beef of Old England, Italian spaghetti, and the wonderful French sauces and pastry. I wonder how many of you realize that we have some very fine culinary productions that are distinctly American. If we would be one hundred per cent American we should at least know the dishes for which our land is famous, and furthermore, we should endeavor to perfect our national cookery so that we can point to it with pride as do the people of these other lands.

Oysters are distinctly American and this is the season when they are best. Any seasonable food is not only cheaper when in season, but is also much better in flavor than at any other time.

At large markets you may find as many as five sizes of oysters, and they usually vary in price according to size. In smaller towns the dealers may carry only one size or grade. Local dealers sometimes use different terms to specify these different grades, but they are commonly called Standard, Extra Standard, and Select. The small oysters are more tender and have a better flavor than the large ones, and are also more convenient to eat raw. The large oysters are good for frying.

Oyster Stew is especially good because it is so hot and stimulating. The combination of the oysters with milk and butter gives us a very wholesome and appetizing dish. A certain chef in New York City is quite famous for his oyster stew, and the secret of it is in the way he prepares the oysters. He cooks them in butter quite slowly for several minutes before adding to the milk, and it is quite surprising what a difference that one thing makes in the flavor of the stew.

Oyster Stew

This is the way we prepare it in our Model Kitchen:

1 pint of oysters
¼ cup butter
1 tsp. salt
1 pint of milk
½ cup cream

Method: Pick over the oysters, removing any pieces of shell. Melt butter in a sauce pan. Add the oysters and cook gently until the edges curl. Scald the milk and cream. Add to the oysters. Season with salt and pepper. Let stand hot several minutes, then serve. This stew may be made with all milk, or with a larger proportion of cream, according to how rich you wish to make it.

Scalloped Oysters

In preparing scalloped oysters, use equal parts of bread crumbs and cracker crumbs. If you use all bread crumbs the mixture will be too wet, and all cracker crumbs are objectionable because they soak up too much of the oyster liquor. Here is our recipe for scalloped oysters that has been very popular among our friends all over the country:

1 pint oysters
1½ cups crumbs
1 tsp. salt
¼ tsp. pepper
⅓ cup butter
4 tbsp. cream
4 tbsp. oyster liquor

Method: Be sure to use half bread crumbs and half cracker crumbs in this recipe. Place a layer of the mixed crumbs in a buttered baking dish. Add a layer of oysters. Season with salt and pepper and dot with butter. Add another layer of crumbs, then more oysters, and season as before. Pour over the cream and liquor. Cover with another layer of crumbs. Bake in a moderate oven thirty minutes (350° F.).

Fried Oysters

Many people think of fried oysters as a restaurant dish, and seldom, if ever, attempt to prepare them at home. Fried oysters are very easily prepared. Drain off any liquor. Roll each oyster in flour so that it is entirely covered with a coating of flour; then dip in egg, roll in sifted bread crumbs and fry in deep fat. The reason for rolling the oysters in flour first is that you must have a dry surface or else the egg will not stick. To prepare the egg, beat the whole egg slightly and add one tbsp. water or milk for each egg. Dry crumbs are better than the soft ones for crumbing, and they should be sifted. The coarse crumbs will not stick as well as the fine sifted crumbs.

The oysters may be fried in a kettle of deep fat or in fat at least an inch deep in the frying pan. As soon as they are a golden brown remove from the fat and place on a brown paper in order to drain off any excess fat. For a fried oyster supper serve the oysters with catsup or chili sauce, pickles or olives, sandwiches or rolls, a hot beverage, and fruit salad for dessert.

The boyish figure for girls and the girlish figures for boys continue their popularity.

Wrong news from New York. Experts says men do all things better than women. Bet he never tried to kiss a man.—*Columbia Record.*

PROFESSOR NOODLE

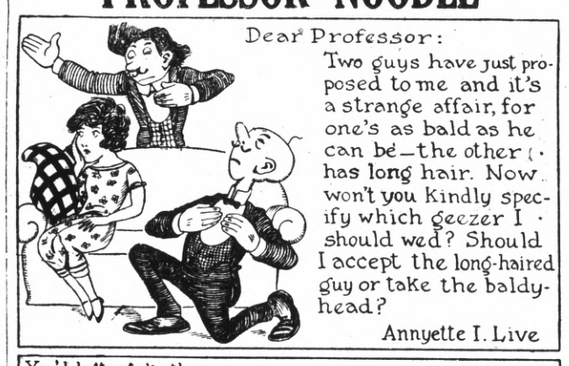

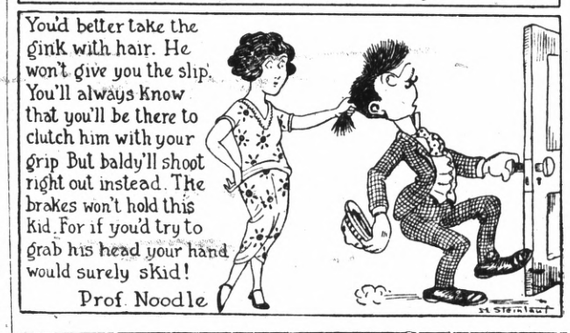

SUCH IS LIFE

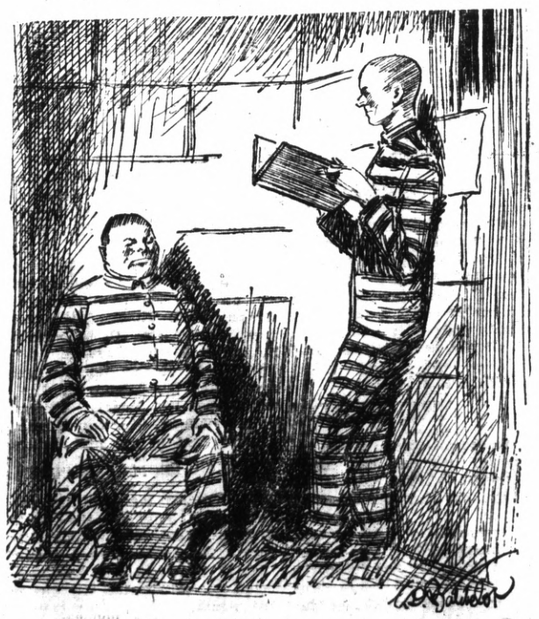

"I see by the fashion hints, Bill, that stripes ain't bein' worn by the best people this spring."
"You said it, Osbert. Bum lawyers set this style for me."

The GOLDEN COCOON by RUTH CROSS

Copyright, 1924, by Harper & Brothers
"The Golden Cocoon" with Helene Chadwick is a picturization of this novel by Warner Bros. Pictures, Inc.

SYNOPSIS

Stephen Renfro, engaged to Molly Shannon, State University student, has left town suddenly. Now comes announcement of his marriage in the east to "the rich Miss Dilworth." The boarders discuss the affair at breakfast but show sympathy and consideration for Molly. At night Molly, hat on and dressed for the street, leaves the boarding place, telling Mrs. Parker, the landlady, she is going to spend the night with friends.

CHAPTER XII—Continued

"But, my dear . . ." Mrs. Parker began, then broke off uncertainly. She looked careworn and distressed; there were lines in her already well-creased brow that had not been there four days earlier.

"I'll be back in the morning," Molly went on, taking no apparent note of the inconclusive objection, "I hope you won't need me in the meantime."

CHAPTER XIII

Emerging from the campus into the open city streets, Molly walked rapidly. Her one thought was to get away from the section of town where the university was and where she might at any moment meet some one she knew. She had no destination in mind, no purpose. The story about spending the night with friends had been merely a second gesture of defense; not instinctive this time, but deliberate,

He watched Molly through narrowed, speculative eyes that had seen everything.

planned. She must be outside where she could walk; she wanted never to stop walking. She went on and on, turning up one street and down another, paying no heed to locality or direction or the deepening twilight. At nightfall she struck into one of the country roads in which the street dissolved, and walked on and on. She felt no fear. She was past harm as the dead are past harm.

She had been walking for hours when it occurred to her suddenly that she was very tired. She must have come a long way. The night was soot black without moon or stars, and she could just make out by a single tower light gleaming faintly in the distance that she was in the open country. There was not a sign of human habitation. She sat down on a pile of stones by the road, rested a while, then dragging herself up and started back to town, her eyes fixed on the light for pilot. Here in the hollow the lights were almost hidden. She recalled dully how they had streamed out that first evening across the plains—like golden auroras of promise and hope. And all the time she had been coming to this.

Now and then the headlights of an automobile drove her behind a clump of bushes for concealment. She had a morbid fear of being seen—perhaps questioned. Several times she sat down again to rest. But at last she reached the place where the car line began. The houses grew closer together. Still she went on walking up one street and down another, a slim, quietly dressed figure which awakened no curiosity in the occasional policeman she passed.

Folded away between the railroad tracks and the warehouses which fringed the river front, were several blocks of large, white houses, elaborately bepillared and beporticoed; the type of houses rich ranchmen are apt to build when they first move in to town. They had, in fact, been residences at one time, but the best streets had long since lifted their skirts out of the soot and grime and moved north and west, leaving these grandiose mansions helplessly trapped between the railroad yards and the river.

As Molly crossed the tracks and started down one of these blocks, she glanced up indifferently at the white Colonial pillars, the plate-glass doors, the French windows with their closely drawn blinds, around which narrow rims of light could be discerned. Some one had pointed out this row of houses to her once from the train—with a meaning smile, a murmured adjective. She knew, of course, that every city of any pretensions had its similar row of houses. The fact had never interested her particularly. It did not interest her now. She had none of the unhealthy curiosity about sex that often repelled and disgusted her in other girls. She had seen it at too close range; all the ugly, sordid utilitarianness of it. In her love for Stephen, that had been mercifully shrouded, veiled in splendor, glimpsed but dimly through clouds of star dust. . . .

As she entered the second block of houses, still mechanically circling toward the river, she began to discover that she was very tired indeed. Her feet dragged leadenly. From the waist down she was numb, all but insensible. For four nights she had not slept. For four days she had scarcely tasted food. Somewhere a clock struck midnight. She had been walking more than five hours. It was impossible to go on much longer, and yet she could not stop. A policeman—they were much more in evidence here—looked at her queerly when she passed under the street light at a crossing.

Suddenly a blind at a window overhead, sucked in by a breeze from the river, flapped—startlingly. Almost at the same instant a burst of crazy, drunken laughter—a woman's laughter—jarred and jangled on the night. Shivering Molly put her fingers to her ears. Then she stopped dead in her tracks and looked up. She had a fleeting vision of a woman's face ghastly white and more ghastly red—of dead, straw colored hair of garish, tinseled silk. . . . The curtain flapped back into place.

All the blood in Molly's body surged up thickly to her temples, but dampeningly in her brain. She caught at a lamp-post near by, lurched heavily against it. Window, street, lights, even the policeman in the next block, rotated about her in a swirling black vortex, spun and reeled and raced, with her like a chip at its axis—then jolted to an abrupt halt. Everything seemed to flatten out, to shine in the clearest and most brilliant perspective she had ever seen. That woman had found the way—to destroy herself—not merely the outward shell of her body, but the very core and nucleus of her being. . . .

She wanted to destroy herself. She wanted nothing else on earth. She throbbed and pulsed and quivered with the intensity of that desire. Physical destruction would not suffice—would not yield the ease and oblivion she coveted. . . .

She loosed her hold on the lamp-post, moved quickly up the walk—there was neither gate nor fence. As she mounted the wide, white steps and glanced incuriously about her, she recalled having heard that this row of houses belonged to "Old Jim" Dilworth. But that did not interest her. She pressed an urgent finger against the bell. Her only concern was lest the policeman had seen her—might try to interfere. . . . Presently the door opened—and closed behind her.

On the other side of the door she stood blinking dazedly. There was light everywhere, nothing but light—white, blinding, terrible. It blazed from walls, stairs, ceilings. The moment's illumination in the street was darkness in comparison. Here all the light in the universe had been gathered up, focused on this one spot—focused on her. It beat down cruelly, pitilessly. She was like a moth, wings scorched, fluttering to earth, charred, consumed. She threw up her hands to shield herself, leaned back almost insensible against the door.

She did not see the man who stood over by the stairs. He, too, had evidently just come in, for he wore still his high hat and a light coat above his evening things. When the servant offered to relieve him of them, he shook his head and motioned her to withdraw. He was rather tall, slight of build; forty-five perhaps, though his hair showed gray at the temples. He watched Molly through narrowed, speculative eyes—eyes that had seen everything, experienced everything. He knew there was no sensation left unproved, yet he could not stop searching. . . .

As Molly's vision accommodated itself a little to the awful glare of light, a velvet hanging at the rear of the corridor was jerked violently apart. Against a background of garish luxury was framed a scene which seared itself forever into Molly's brain—a table strewn with wreckage of a feast, a bottle overturned and its contents oozing slowly into the yellow mop of a woman too drunk to know or care. It was like one of the circles of the inferno.

(To be continued)

Read it First In the Record-Herald

News of Society · Clubs

Local Women at Ground Breaking

A number of Richmond members and friends of the San Francisco Women's Building Association, attended an impressive ceremony of ground breaking for the new home of the organization at the corner of Sutter and Mason streets.

The occasion was marked by an extensive program, which began at the Congregational church in San Francisco and ended at the site. Those attending from Richmond were: Mesdames Marie Jensen, Belle Bugmann, Marie Ogborn and Florence Schram.

BRIDGE PARTY AT H. E. CHASE HOME

The home of Mr. and Mrs. H. E. Chase in Mira Vista was the scene of an attractive bridge party Saturday evening. Valentine motifs were used as a decorative scheme, and made a gay setting for the affair. Those present were: Mr. and Mrs. J. O. Ford, Mr. and Mrs. W. A. Hislop Mr. and Mrs. H. M. Calkins, Mr. and Mrs. H. A. Roule, Mr. and Mrs. P. Pearson, Mr. and Mrs. H. E. Chase and Miss Velda Hislop.

Prizes were awarded to Mrs. Ford, Miss Hislop, Mrs. Hislop and Mr. Roule. Delicious refreshments were served.

GIRLS FRIENDLY SOCIETY TO MEET

At 5:45 o'clock this evening the Girls' Friendly society of St. Edmunds Episcopal church, will meet at the Guild rooms for a business session. The meeting will be presided over by Mrs. W. W. Scarlett, assisted by several other ladies of the church. Important business will be transacted at this meeting and a large attendance is urged.

I'M NO BAKER. Advt.

Fellowship Club Of First Christian To Have Dinner Meet

A dinner will be given by the Fellowship club of the First Christian church this evening at 6:30 o'clock. A cordial invitation is extended to all gentlemen to attend. A special program and good speaker will be provided.

Rev. Greenlee Has A Double Wedding

Rev. M. H. Greenlee, of the Community Methodist church officiated at a weding in Oakland Saturday evening, when Miss Thelma B. McCauley and Glenn Pynchon were united in marriage. The affair was a double ceremony, as Miss Irene Pynchon and George N. Gilmore were also married.

The wedding was performed at the home of Mrs. Nellie Pynchon, 742 Sycamore street, Oakland, mother of one bride and one of the bridegrooms.

Hockenbury Hotel To Be Built In City of Alameda

Another hotel will be added to the chain of the Hockenbury system, Inc., which successfully promoted the new community hotel in Richmond, as well as over 60 other California cities.

Plans have been made by the company, together with the Almaeda Community hotel company, for the construction of an apartment-hotel in Alameda. The proposed site is Central avenue and Broadway.

C. B. Hamilton, president of the Hamilton Hotel chain, has been awarded the contract for the operation of the new hotel.

READ IT FIRST IN THE RECORD-HERALD.

Mrs. J. H. Chandler Chairman of Program At the Richmond Club

Mrs. Chandler in company with Mrs. J. H. Rumrill composed a poem around which the program revolved which was presented yesterday at the Richmond, clubhouse by the Richmond Club.

Presidents of the Nation Are Honored At Program Presented At Clubhouse By Richmond Club

An ovation to all the presidents of the United States formed an important part of the program honoring the birthdays of Washington and Lincoln, which was given by the Richmond Club Monday afternoon. The composition was written by Mrs. J. H. Chandler who was chairman of the occasion, and Mrs. J. H. Rumrill.

Mrs. Chandler opened the program as follows:

"As two of our presidents were born during the month of February it appealed to me that it would be a fitting time to give a patriotic program to pay tribute to all of the president of our United States.

"We shall begin with George Washington (The Father of Our Country) our first president, and I think the song 'The Boston Tea Party' which will be sung by Mrs. Williams will remind you of the reason for the Revolutionary War, namely 'Taxation without representation.'"

Mrs. Violet Williams sang the verses to this song, the following ladies joining in the chorus:

Mesdames J. H. Chandler, G. E. Milnes, J. T. Conwell, W. M. Bullock, Lee Stout, O. R. Ludewig, J. H. Rumrill, John Tarr H. W. Patterson, W. P. Cooper, B. S. Wilson and G. F. Obenland. "America" was then sung by the company.

Mrs. Chandler continued:

"Our second president John Adams
Had a stormy session
Then Thomas Jefferson took possession;
The Declaration of Independence
Was a child of his brain
So what was more fitting than
that he should reign.
James Madison in 1812 had a war,
He made a treaty and it was o'er,
James Monroe purchased Florida
from Spain,
And from him the Doctrine took
name.
John Quincy Adams, the son of
John,
Did his best and carried on.
Andrew Jackson's motto 'To the
victor belongs the Spoils'
Put all his friends in office and
caused many broils.
Martin Van Buren was next in line,
Financial panic marked his time.
William H. Harrison, of 'Log Cabin-
Hard Cider' fame.
Was President a month when the
Great Reaper came.
John Tyler made treaty with China
and Texas annexed,
And many a time he was sorely
perplexed.
James K. Polk had the Mexican
War,
And settled the Oregon Boundary
roar.
Zachary Taylor, a brave man and
true,
Died ere he showed what he could
do.
To all of these statesmen who gave
of their best
Now let us sing a sacred attest."

"Faith of Our Fathers" was sung at this period by all present, with fervency, after which the reading continued:

"Millard Fillmore made California
State
And was wedged between Northern
and Southern hate."

Mrs. Williams again sang "I Love You California," in keeping with the memory of the first years of the states history.

"Franklin Pierce was a President
of fine repute,
He was he that settled Mexican
boundary dispute
James Buchanan allowed the states
to secede
But was on the side of the North
when the negro was freed.
Abraham Lincoln—How we love
that name!
A Godly man of Civil War fame,
"Lincoln, the 'Man of the People'"
Edward Markham was given by
Mrs. T. N. Calfee and two songs
symbolizing Lincoln's reign, "Old
Black Joe," and "Tenting Tonight,"
were given by the chorus.
"Andrew Jackson in his quarrels
overreached,
And it was a miracle he wasn't
impeached.
Then our brave General U. S.
Grant took the chair,
And showed as in War so in
Peace he was there.
Rutherford B. Hayes in his ad-
ministration,
Passed the restriction of Chinese
immigration.
James A. Garfield, the Brigadier-
general, as you know,
After three months in office was
shot by Guteau.
Chester A. Arthur took charge
when Garfield died,
And gave satisfaction on every side.
Grover Cleveland was an advocate
of free trade,
And settlement of Venzuelan boun-
dary made.
Benjamin Harrison passed McKin-
ley Tariff Bill,
Settled Chile's troubles, and had
their good will.
William McKinley had the war
with Spain,
And was assassinated by a man
insane.
Theodore Roosevelt's administra-
tion was vigorous,
He used the "Big Stick" in a man-
ner rigorous.

The assembly sang "The Battle Cry of Freedom" at this point, and it was marked with enthusiasm.

"William H. Taft, the Panama
Canal inspected
And on all sides he was greatly
respected.
Woodrow Wilson of World War
renown
Sponsored the League of Nations,
which Congress turned down.
Warren J. Harding was a God-
fearing man,
He worked with a might for the
World's Peace plan.
Calvin J. Coolidge, our President
today,
Is a man of action with little to
say."

The finale to this reading was a patriotic selection by all, "Columbia, the Gem of the Ocean."

Patricia Mixon rendered two solos, "Song of the Brook" and "Song of the Cello," which with several selections by Conn Bastin, played with two instruments, the guitar and harmonica, completed the program.

Beskets of red, white and blue flowers, and flags in profusion decorated the hall in keeping with the occasion. The reception committe, assisting Mrs. Chandler, was composed of Mesdames C. E. Marshall, Carl Alexander and J. H. Smith.

ADD RICHMOND CLUB Story ..6.

A business meeting followed the program, at which time a committee consisting of Mesdames G. E. Milnes, J. H. Rumrill, J. E. Maxwell, D. J. Hall and T. N Calfee was appointed to nominate officers, who will be elected at the annual meeting the first Monday in March

A decision was also made to provide shrubs and flowers to be planted at the Livermore Veterans hospital for beautifying the grounds.

Report of State Meeting Made at Hi-Y Meeting

The report upon the attending of the Older Boys Conference held in Sacramento on Saturday and Sunday was heard by the members of the Peres H. Y. which was held last night at the Y. M. C. A. Lawrence Holland in charge of the meeting.

The following were selected to speak at the First Christian church on Sunday: Lawrence Holland, Reid Bullock, Robert Burns and Ralph Gibson.

A meeting will be held on Monday night because of the Richmond-Hayward games. The meeting will take place on Tuesday night instead.

The following boys were in attendance at the Y conference at Sacramento: Lawrence Holland, George Johnston, Robert Burns, Everett Tittemore, William Hiller, Robert Fenix, Ralph Giberson Victor Ludewig, Paul Bashum, Robert Caldwell, Cecil Machio, William Abbay, George Garrard, Harry Axleson, Marvin Redfield, Rlod Bullock.

The boys reported that a wonderful time was had and that business of much importance was taken up. Bob Burns, one of the local boys, was appointed among the 20 boys from all over the state to lead its discussion groups.

VALENTINE PARTY AT HOME OF VIRGINIA LEE

Little Virgina Lee was the honor guest at a Valentine party given by her mother, Mrs. George Lee, at her home 55 Montana avenue, which was a gay affair. Red hearts and other Valentine features were used for decorating the table and rooms. Games were played and refreshments served.

The guests were: Pauline Carlin, Pauline Dicely, Elsine Beck, Ellen Eddy, Neva Neville, Peggy Horner, Helen Horner, Clare Smith Jane Kunkle, Louise Masley, Lavon McFarland and Virginia Lee.

BEAUTIFUL PRIZES FOR WHIST PARTY

A large collection of useful and beautiful prizes will be offered the patrons of the whist party to be given by the ladies of Our Lady of Mercy church tonight at 8:30 o'clock in the church hall, West Richmond avenue. On the committee in charge are: Mesdames J. H. O'Hara, W. A. Payne, G. H. Woods, T. S. Waite, T. H. Carey, E. Williams, R. H. Clark, A. R. McCrahan, J. C. Eaton, J. L. Smith, H. I. Bill, J. R. Garvin, G. E. McMenamin, W. H. Johnson, J. B. Vloeberghs. Refreshments will be served.

ROYAL NEIGHBORS PLAN FOOD SALE

At a meeting of the Royal Neighbors held last night, a decision was made to hold a food sale on March 6. Mesdames Ida Hansen, Mae Marshall and Ella Locke will be in charge. Detailed plans will follow. The meeting was presided over by Mrs. Ida Hansen.

Preceding the meeting the Royal Neighbor Juvenile met, and decided to hold election of officers at the next regular meeting. Mrs. Catherine Mill was in charge of this business session.

Social Calendar

CIVIC CENTER CLUB

The Civic Center club will not hold the regular business meeting today, due to illness. Announcement will be made in the near future as to the date of the next meeting. The postponement will be for an indefinite period.

PERES P. T. A.

An interesting program will be given by the Peres Parent-Teacher Association this afternoon in the kindergarten rooms of Peres school at 3 o'clock. Mrs. Martin and Mrs. E. Johnston are in charge of the affair. The classes of Misses Krumland and Strickland and Mr. French, will participate by rendering group songs.

LIONS WILL GO TO PITTSBURG

A large delegation of Richmond Lions will attend the charter night ceremonies, which will take place at the Pittsburg Lion's club on Thursday night. The date had been set for Monday night, but because some of the club members's inability to attend, the date was changed to Thursday night.

John A. Miller will be in charge of the members who will go from this city to Pittsburg.

CAMP FIRE GIRLS REPORT ON FOOD SALE

A report was made by the committee of the food sale of the Tamalpais group of Camp Fire Girls at its meeting, which was held last night at the city hall. Plans were made for the disposal of the money.

Mrs. Dorothy Miller was in charge of the meeting.

No meeting will be held next week because of the holidays.

B. G. Y. CLUB NAMES NEW OFFICIALS

The B. G. Y. club met last night at the home of Miss Rose Davies, at which time Miss Edythe Taylor was elected president to succeed Miss Davies for the ensuing year. Miss Doris Davies was elected to take charge of publication matters.

P. T. A. FOUNDERS DAY TO BE OBSERVED

Parent Teachers Founders Day will be observed by a pageant to be given Friday evening in the Lincoln auditorium at 7:45 o'clock. The participants in this play will appear at 9:30 in Lincoln hall this morning for rehearsal. All members of the association and their friends are invited to attend the annual celebration.

Sciots to Hold Indoor Picnic On Ladies Night

Ladies night will be held by the Richmond Pyramid of Sciots when it meets at the Richmond Clubhouse on Friday night. The event will be in the nature of an indoor picnic and those who attend are warned to wear old clothes.

All master Masons and ladies and Order of Eastern Star women are invited.

The feature of the program will be a Ben Hur race between "Rough-on-Rats" Al Burdick and Deputy Sheriff Bill Smiley, according to George Loher who is on the committee.

Those who are in charge of the event are: Bill Bang, John Bartaya and George Loher, Jr.

Odd Fellows to Visit Antioch

The Contra Costa Encampment, No. 99, I. O. O. F. will leave tonight at 6:30 to visit the Antioch lodge, where the royal purple degree will be confered upon a candidate.

About 30 members of the local lodge will attend and they will be headed by J. L. Brown.

MRS. OGBORN ON SOCIAL SERVICE BUREAU HERE

Mrs. Marie Ogborn will become a member of the Richmond Social Service Bureau, to replace Mrs. F. Jackson, who has resigned.

Mrs. Ogborn, Mrs. Lee, Mrs. Huston and Mrs. Stout are members of the committee to give aid to those in stress. During the month of January a large amount of good was done by this organization. According to reports, as follows: Eight families were visited, seven crates of vegetables delivered, 140 garments distributed and a sewing machine supplied.

HARBOR LODGE CONFERS DEGREE

Harbor lodge of Masons No. 502 conferred the third degree upon a candidate at its regular session last night. Worshipful Master W. E. Peterson was in charge of the ceremonies.

A large attendance of members was present, and some Masons from other points in California and Oregon also attended.

Engagement of Miss Carol Ford Told At San Francisco Tea

Announcement of the engagement of Miss Carol Ford to Robert Kennedy of Richmond, was made to a group of the bridelect's friends at a tea given Saturday afternoon at the Palace hotel in San Francisco.

Hostess at this charming affair was Miss Ruth Haney. Spring flowers were delicately arranged to give an attractive setting to the affair, which is one of the first of many social functions planned for Miss Ford.

Miss Ford graduated from Richmond high school, and from the San Francisco Teachers college. She has been a popular teacher in Richmond schools the past year. She is the daughter of Mr. and Mrs. J. O. Ford of 11 Montana avenue, and is well known and liked in Richmond.

Guests at the tea Saturday were Misses Miram Garrard, Clarice Carey, Evelyn Renwick, Ruth McMenamin, Ruth Haney, Ruth Robinson, Antionette Bean, Mesdames George Heney, H. G. Ford and the honor guest.

TILDEN LUMBER CO.
E. M. TILDEN, President
PRICE — QUALITY — SERVICE
Office and mill—15th and Nevin, Richmond, Calif.
Phone. Rich. 81.
Yards: Oakland, Berkeley, Richmond, Crockett

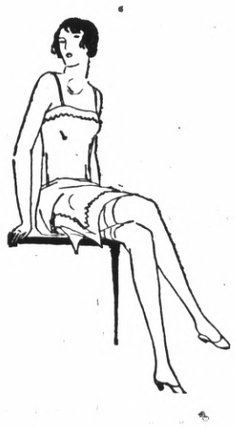

See The New
Lingerie
Nainsooks
25c
The Yard
COLORS:
Orchid, Maize, Flesh, Nile and White
Holeproof Hosiery
For Work or Dress, Silk
$1.00 $1.50 $1.95
The Fair
C. C. OLNEY
731 Macdonald Avenue Phone Rich. 811

Babies Love It
For all stomach and intestinal troubles and disturbances due to teething, there is nothing better than a safe Infants' and Children's Laxative.
MRS. WINSLOW'S SYRUP

DR. A. W. CHASE FAMILY REMEDIES
THE WELL-KNOWN MEDICINES OF THE FAMOUS RECEIPT BOOK AUTHOR
K-L Pills
Enjoy Life.
Stimulate that sluggish liver by the use of
DR. A. W. CHASE K-L PILLS
One dose will convince you of their merit.
Gentle in action and safe to take.
Read this strong endorsement of Dr. A. W. Chase's K-L Pills. Mrs. J. H. Stone, Route No. 3, Baxley, Ga., writes:
"For a number of years I have been troubled with my kidneys, liver and also my heart. I find Dr. A. W. Chase's K-L Pills a wonderful remedy. They certainly are the finest I ever used. I would not be without them in my home and take great pleasure in recommending them to my friends."
Write for copy of our booklet.
The Dr. A. W. Chase Company, Inc. New York City, N.Y. (formerly Buffalo, N.Y.)

Wilson AND Kratzer
Funeral Home
Lady Attendant
Ambulance Service
705 Bissell Ave. Phone 113

WOOD SHORTAGE OVER
Wood-Coal
NEW FUEL
Block of Compressed Shavings
No Coal Dust, Little Soot or Ashes.
More Effective Heat
USE IN STOVE, FURNACE, OPEN GRATE
No Kindling Required
Prices Delivered:
1 to 10 Sacks .. $ .60 per sack
10 or more Sacks ..... $ .50 per sack
1 ton lots ..... $14.00 per ton
Full weight ton — 33 sacks
Order Now
W. C. RICHARDS
1316 Macdonald Ave.
TELEPHONE RICH. 982

Zonite
For pyorrhea
For prevention against gum infections, use Zonite, the new powerful antiseptic. Also guards against colds, coughs and more serious diseases of nose and throat.

HUDSON ESSEX Outsell All Rivals
THE PROOF OF VALUE IS SALES
New Car Registrations—California—Year 1925

Ford	54,631
Chevrolet	37,791
HUDSON - ESSEX	24021
Dodge	14,637
Buick	12,688
Star	12,458
Studebaker	10,232
Overland-Willys Knight	7,803
Chrysler-Maxwell	7,776
Nash-Ajax	6,177
Paige-Jewett	4,436
Oakland	3,289
Oldsmobile	2,662
Packard	2,341
Chandler-Cleveland	2,175
Cadillac	1,923
Moon-Diana	1,199
Rickenbacker	944
Flint	891
Reo	688
Lincoln	622
Jordan	602
Mormon	572
Franklin	541
Miscellaneous	106,273

Figures Compiled by Motor Registration News, Oakland California
ESSEX alone with 13,731 registrations outsold all other makes of six-cylinder cars in California during 1925.
J. P. Strom
Phone 242 Richmond, Cal.
Hudson-Essex Dealer

I'M NO DENTIST. Advt.

MAE MURRAY STAR IN FILM AT RICHMOND

Presenting the popular Mae Murray in the interesting roles of two sisters, "Fashion Row" a Metro picture, opened a two day engagement at the Richmond Theatre yesterday. As a Broadway actress who marries into an old aristocratic family, Miss Murray has the opportunity to wear endless stunning gowns and delight Murray fans with the Murray dances, while the role of a plain little Russian peasant girl who comes to America to find her sister is of striking contrast. There is also a Russian out of the actress's past who seeks revenge for a scarred face and soul she left him, and exciting events transpire that will thrill every spectator.

Earle Foxe, Fremman Wood, Elmo Lincoln and Mathilde Brundage are importantly cast, and the production was directed by Robert Z. Leonard, director general of Tiffany productions, of which M. A. Hoffman is general manager. "Fashion Row" was written by Sada Cowan and Howard Higgin and photographed by Oliver T. Marsh. Horace Jackson was art director.

Other features on the same program include "His Own Lawyer," a comedy on the married life of Helen and Warren; "Topics of the Day," "Aesop's Fables."

Fight of Countess To Enter U. S. Is Pushed by Lawyer

(By Universal Service)

WASHINGTON, Feb. 15.—Vera, the Countess of Cathcart, asked America today if it insists that the "woman who pays" must forever keep on paying.

While the Countess languished a prisoner of the immigration office at New York, her counsel appeared here before the board of review of Uncle Sam's immigration department and launched a smashing attack upon the "Grave Injustice" which has befallen the woman in the most sensational case in the annals of the new immigration laws.

Attorney William A. DeFord vigorously denied that the countess' admission of her elopment five years ago with the Earl of Craven was a confession of "Moral Turpitude" such as to place her in the class of "undesirables," ineligible to entry.

"Her Candor is the cause of her crufixion," Deford declared to the board.

Had she maintained discreet silence instead of commendable frankness, Vera would have been welcomed to the fold of America, he declared. She would not have suffered an inconsistent prosecution of the law which keeps her in a detention pen, while the Earl is permitted to enter and be feted royally, defore arrested.

From the strictly legal point of view, Vera is entitled to entry Deford argued.

The argument brought out two principal features:

1. That the Countess of Cathcart was barred on charges involving "Moral Turpitude" which were not an offense against the law in the country from whence she came.

2. That the Countess of Cathcart declared three times to the immigration inspectors who questioned her at Ellis Island that the misconduct she admitted in her elopement with the Earl of Craven came after she had been divorced by her husband, and was not an offense against the law.

Her attorney charged that the records of her examination was conflicting and demanded that it be sent back to Ellis Island for clarafication and correction.

Dr. F. R. Harley
(D. C. N. D.)
Electro Therapy X-Ray
739 Barrett Ave., Richmond, Calif.
Phone Rich. 2315
Anyone bringing this ad to my office will receive an examination and one adjustment FREE.

Crew Of Freighter Alkaid Rescued In Raging Sea 520 Miles Off Newfoundland By Liner Westphalia

Above are pictured the men who were saved from a watery grave by the Hamburg-American line Westphalia during one of the worst storms of the winter on the North Atlantic. They are the men of the crew of the Dutch freighter Alkaid. Captain Carl Graalfs of the Westphalia stood by the Alkaid for 24 hours before he was able to lower a lifeboat and get aboard the doomed freighter. After the twenty-seven officers and men had been taken off the sinking Alkaid was fired.

Zapon Company Is Transferred To This County

Articles of incorporation in Contra Costa county, were filed yesterday at Martinez by the Zapon company, who transferred its business from Oakland to Giant.

The company is a branch of the Atlas Power company and manufacturers lacquer paints and varnishes.

R. H. Stratton is a director and vice-president of the firm. W. H. Rennee is director and president of the firm, while T. H. Delap is attorney.

No plans have been made by the company for a Pacific Coast plant, Stratton announced yesterday.

Pays $500 Fine On Liquor Charge

A fine of $500 or 500 days in the county jail was given to R. Sepulveda, who appeared before Police Judge C. A. Odell yesterday afternoon on a charge of illegal possession of liquor.

Sepulveda was arrested early yesterday morning when a squad of local police, headed by Police Chief Dan Cox, raided his home at 101 Ohio avenue.

The police declare that about one-half gallon of liquor was found in Sepulveda's possession.

Safety Engineer To Address Lions

H. A. Hale, safety engineer of the Santa Fe railroad, will speak to local Lions at the meeting today, under arrangements made by E. F. Callaham, chairman of the occasion.

The musical program will be under the supervision of Clinton Smith, who will offer something unusual and attractive. A distinguished visitor, Jack Riley, governor of Lions International District, will arrive in Richmond Saturday. A special entertainment will probably be arranged for this day, for which arrangements have not yet been made.

JAMES L. FLOOD OF S. F. DIES

SAN FRANCISCO, Feb. 15.—James L. Flood, Capitalist and son of the late James C. Flood, California "Bonanza King" died at his home in Menlo Park today. Flood who was 69 years of age, had been in ill health for some week past. Funeral services will be held on Wednesday from the Menlo Park home.

RESCUE COST THIS MAN $20

A fine of $20 was meted out to H. M. Anderson, the "shipwrecked mariner" who appeared before Police Judge C. A. Odell yesterday morning on a charge of being intoxicated. He was also given a 90 days sentence, but committment was withheld.

Anderson was arrested Saturday night when he was marooned on a manhole covering in a flood-lot at San Pablo avenue, begging police officer to "throw him a line."

The officers acted as life savers and towed the "ship wrecked man" into port.

Body of Kinert Sent to Indiana

The funeral services for Fred L. Kinert, who died on Saturday at Hercules were held yesterday afternoon at the Wilson and Kratzer parlors. The remains were shipped to Munice Indiana for interment.

Kinert was a prominent bowler here. The pall bearers were six member of the bowling league. They were: Ralph Robinson, Phil Powelson, Howard Poinsett, Edward Dywer, C. Jackson and Carl Dieobaur.

Deceased was 53 years old and a native of Indiana. He was the brother of Mrs. E. D. Armstrong, L. D. Kinert, all of Hercules.

Double Tragedy Visits Resident

A double tradegy has come to W. F. Bauman, 623 Twentieth street, with news of the death of his mother in San Jose, Sunday. Two weeks previously his father died, at the age of 80 years.

Mrs. Bauman was 75 years of age at the time of her death. Funeral services will be held in San Jose, with interment at Santa Maria. Mr. Bauman left Richmond immediately for San Jose and will return this week.

San Pablo Sanitary Election March 8

Election of members of the San Pablo Sanitary District board will be held March 8, at the San Pablo School House.

The terms of Fritz Carfield, Frank Rosa and Carlos Wisler, have expired and they are running for re-nomination.

Miners Are to Ratify Plan to End Coal Strike

(By Universal Service)

SCRANTON, Pa., Feb. 15.—With the arrival here this evening of John L. Lewis, president of the United States Mine Workers of America, all details were completed for the tri-district convention tomorrow in the town hall at which, union leaders predict, the rank and file will ratify the new five year peace pact with but few dissenting votes.

Union leaders look for the convention at which there will be more than four hundred delegates to ratify the contract late tomorrow afternoon.

Mariani Final Rites Are Held

Funeral services for the late Mrs. Mariar Mariani were held yesterday afternoon at the Bert Curry parlors. Interment was held at the Sunset view cemetery.

The deceased was 42 years of age and was a resident of this city.

She was the wife of G. Miriani, the mother of Rosie, Mario, Camila and Joseph Miriani, all of Richmond.

FILM VERSION OF LIGHTNIN' IS PLEASING

It is rarely that a great stage success is presented on the motion picture screen to the complete satisfaction of the thousands who saw it in the spoken form, but "Lightnin'", the William Fox screen version of John Golden's celebrated play, which ends its run at the California Theatre tonight is one of these rare exceptions. With Jay Hunt, a remarkable "double" for Frank Bacon, in the title role, John Ford has retained the spirit of this triumph of the spoken drama in a manner to marvel at.

The cast of "Lightnin'," is splendid. Edythe Chapman as Mother Jones and J. Farrell Macdonald as the love smitten Judge Lemuel Townsend, give characterizations that add much to the production. Madge Bellamy as Millie is more effective than ever and Wallace MacDonald makes a very impressive sweetheart. Others in the cast, all of whom are excellent are Otis Harlan, James Marcus, Richard Travers, Ethel Clayton and Brandon Hurst.

Other features on the same program include "Should Sailors Marry," a Clyde Cook comedy; "Varieties," featuring the world we live in; "Topics of the Day," Larry Cunelo at the Organ.

Suspect Released In Shooting Case

(By Universal Service)

CHICO, Feb. 15.—George Michatel, held in custody in connection with the accidental shooting of Howard Olmsted of Oakland at a mine in the foothills of the Sierra Nevada on Saturday night, was released this afternoon when a coroner's jury exonerated him from blame for the accident. Fred Everton and Edwin Chatel were also released.

RICHMOND THEATRE
Direction West Coast Theatres Inc.
NOW SHOWING!
Sparkling! — Seductive! Startling!
MAE MURRAY
-- in --
"Fashion Row"
"HIS OWN LAWYER"
A Comedy Scream
"Topics of the Day"
"AESOP'S FABLES"
Adults 15c Children 10c

New Film Lovers

Wallace Mc Donald and Madge Bellamy in a scene from the world's greatest rural story "Lightin' ", now being screened at the California Theatre.

HEALTH CENTER

The monthly report for January submitted to the city council last night for the Richmond Health center by Muriel Mr. Fitzgerald showed an expenditure of $490.53.

Opening of Bath House Is Delayed

According to City Manger A. McVittie, the opening date of the new municipal natatorium is still in doubt. The delay of the opening has been caused by some trouble encountered in the heating system. As soon as the heating plant is in operation and is accepted, the opening date will be announced.

Martinez Church Damaged by Fire

MARTINEZ, Feb. 15.—A fire started by a defective flue in the Congregational church here Sunday resulted in damages of $5000. The chief damage was done to the roof and to the organ which was flooded with water by the fire department. W. G. Reed, a Sunday school teacher, discovered the fire. Most of the furnishings were removed.

LAST TIMES TODAY! **California** DIRECTION WEST COAST THEATRES Inc. LAST TIMES TODAY!

WILLIAM FOX
presents
LIGHTNIN'
THE PLAY THAT BROKE THE WORLD'S RECORD
JAY HUNT and MADGE BELLAMY
Head a Cast of 10 Screen Stars
YOU CAN'T AFFORD TO MISS IT!
Also—A Clyde Cook Comedy "Should Sailors Marry"
"Varieties" "Topics" Larry Cunelo at the Organ

Regular Fellows Come Here

"THIS CAR DOESN'T RUN RIGHT":

The above remark is heard everyday. Perhaps there is just a little adjustment necessary—or perhaps a few dollars will put your car in A-1 shape.

WE NEVER OVERCHARGE

Official Headlight Adjusting

Authorized **Ford** *Service*

STORAGE—SERVICE—PARTS
Storage by Day, Week or Month

Bob Duke's Garage

Rheem and 23rd Street **Phone Richmond 918**

A personal message to YOU

EVERY advertisement in this paper is written to you—to help you choose worthy products—to save you money—to give you some worth-while item of business news.

Read the advertisements. Convenient, courteous information is yours at a minute's glance. Style, variety, price, where obtained. That minute's glance may mean the difference between buying unworthy wears—and the best—the difference between getting the new—and the old; between the improved and the ordinary.

ADVERTISEMENTS PROTECT YOUR PURCHASES—READ THEM

Hitt and Runn—A Dispute On the High Cost of Living Will Kick Up a Real Row Most Any Time!

BY HITT

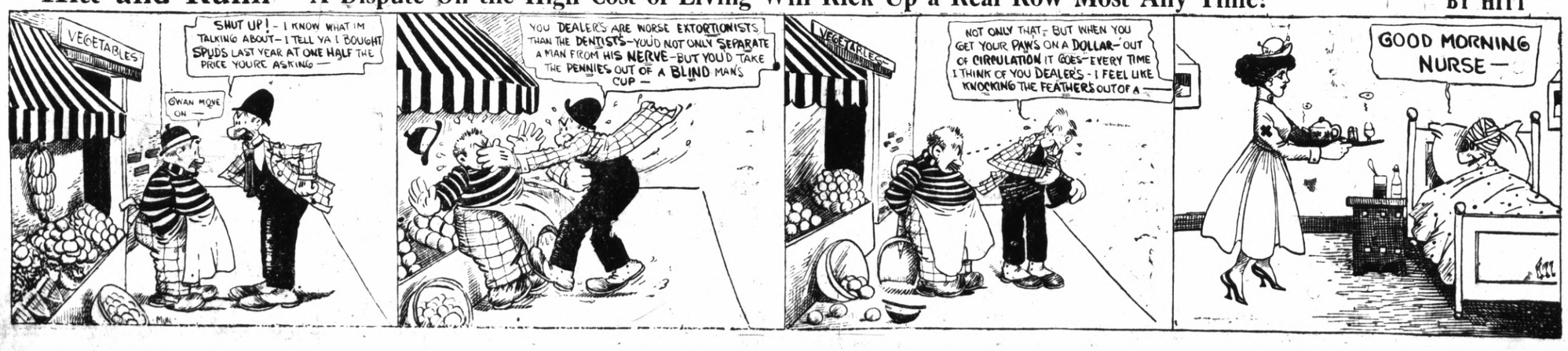

"Slippery Gulch" To Raise Funds For Orphans Here

A gigantic Slippery Gulch "49" camp will be held by the Onetah tribe of Redmen for four days, starting April 5, according to plans made last night at the meeting held at the Redmen's hall.

The funds derived from the carnival will go toward the Orphan funds.

Those who are in charge of the event are: J. M. Jarvis, chairman; R. H. Cunningham, and W. J. Casey.

Merle Jones was in charge of the regular business of the lodge.

Following the meeting the drill team held drill under Dan Noglia.

Cage Fans Will Be Served Rare Dish Tonight

The big game of the year is scheduled for tonight when the Pullman shops meet the Standard Oil No. 1 team, for the championship of the Richmond Basketball league. The game will start at 9 o'clock and gives promise of being one of the toughest battles ever witnessed this year.

The two teams have been running neck and neck for the season. Both teams have lost but one game.

The fans are eagerly awaiting the game.

ALBANY MEN'S CLUB TO MEET

The Men's club of the Community Methodist church at Marin and Stannage avenues, Albany, are staging a meeting at the church on Thursday night.

B. J. Williams, director of sales of the Parafine company, will speak on "The Golden Rule in Business."

Following the speaking, coffee and doughnuts will be served.

All members are invited and are asked to bring a friend.

ST. JOHN'S FAIR IS GREAT SUCCESS

The three-day fair given by the women of St. John's church, El Cerrito, Friday, Saturday and Sunday of last week, was successfully and profitably attended. The first two days were devoted to selling articles, and the last day a dinner was served during the entire afternoon, attended by many members and friends.

+I'M NO DOCTOR. Advt.

RADIO CONCERT WILL BE GIVEN FROM NEW YORK

NEW YORK, Jan. 15.—Giovanni Martinelli, tenor, of the Metropolitan opera Marion Talley, youthful Metropolitan soprano, and Marguerite d'Alvarez, contralto, will go on the air over the network of the Radio Corporation of America, February 19 at 9 a. m. Eastern Standard Time. This is the fourth concert in the 1926 series of the Victor Talking Machine company.

With these artists will be heard the Victor Salon Orchestra under the direction of Nathaniel Shilkret.

The concert will be broadcast from the studio of station WJZ, New York, and the other stations to be included in the network will be KYW, Chicago; KDKA, Pittsburgh; WBZ, Springfield, Mass.; WGY, Schenectady and WRC, Washington, D. C.

One of the interesting features of the coming concert is the fact that it will be Marion Talley's second debut of the week. Her first appearance before the microphone comes just two days after her operatic debut at the Metropolitan. The extraordinary success of this young singer constitutes one of the most romantic stories of modern opera, and her career, since her audition before Gatti-Casazza, at the age of fifteen has been closely followed in this country.

Martinelli, one of the world's best known tenors, has won signal triumphs in Europe, South America and the United States. He has been heard in many of the greatest dramatic tenor roles of opera, and among those in which he has appeared at the Metropolitan this season are: "Pagliacci" "La Juive," "Aida," "Fedora," and "Jewels of the Madonna." This will be his first radio broadcast.

Madame d'Alvarez, who made her debut in Brussels, has been heard in concert in this country, and with the San Francisco Opera company and the California Opera company last fall. She is another of the artists of international reputation to be brought before the radio audience for the first time by the Victor company, as her broadcast next Friday night will be her initial bow to the microphone. She has a contralto voice of unusual color and brilliance—the type of voice which lends itself admirably to radio broadcasting.

We are draining our forests at the rate of 25 billion cubic feet a year and the annual growth is only 6 billion cubic feet.

Opera Stars To Be Heard Over the Radio

MARGUERITE D'ALVAREZ
PHOTO BY APERS

MARION TALLEY
PHOTO-BAINNEWS SERVICE

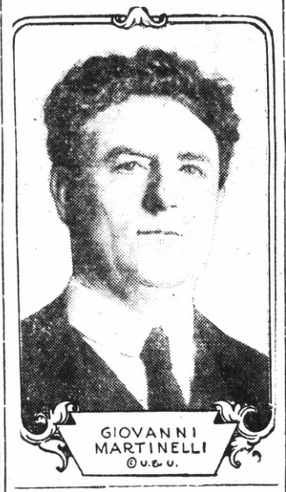

GIOVANNI MARTINELLI
©U.&U.

+I'M NO LAWYER. Advt.

Harry Marcus, Inc.

Richmond's Money-Saving Department Store
325-333 Tenth Street.
125-1mo.

Cleaning Up of Tia Juana Under Way by Officials

(Continued From Page 1)

from Governor Avalardo Rodriguez of the Northrn District of the State of Lower California.

Many of the "commission girls" in reporting to the United States immigration officials this morning scoffed at the expulsion. They have been ordered from Tia Juana before under similar circumstances and have always been permitted to return to their places in the bars later.

The order for the deportation of the undesirable women was accompanied by many other orders. One was a twenty-four hour notice to all American undesirables. They were told to cross the line into the United States or go to jail.

A twenty-four hour ultimatum also was issued to Mexicans of questionable character. To ignore the order means transportation to the Ires Marias Island off the coast of Sinalia.

The promised "clean-up" of Tia Juana includes the closing of 52 soloons. Only 18 soloons will be permitted to remain open. They are the dives of tinseled night life in the newly created zones, which are financially able to post the heavy cash bond and pay the increased license fees imposed upon them today.

Each saloon that desires to continue its quenching of American thirst has been ordered to post a cash bond of $10,000 to insure observance of the new regulation. The monthly license fee for each saloon has been fixed at $1500.

Five restaurants will be permitted to continue in business. But only beer and wine in sealed bottles will be permitted for sale in them.

Inspector General of Police Francesca Peralta is in charge of enforcing the new order. His work today was the investigation of the border town's saloons, questioning their inmates and padlocking a few of the outlaying cafes.

San Diego's increasing fever of indignation over vice conditions in Tia Juana reched its highest temperature this morning at a mass meeting in the city hall.

Upon the conclusion of a stormy session, punctuated by embittered verbal conflict between ministers and defenders of Tia Juana, the city council unanimously endorsed a resolution requesting the adoption of more stringent border regulations by the United States Treasury department.

The immigration gates to Tia Juana now close at 9 p. m. Mayor Bacon in a fiery speech announced he will demand of the Washington officials that the border be closed at 5 p. m. and that all automobiles and visitors be registered at the border line before entry to the resort.

The council chamber, whose crowds overflowed into the hall, and to the street, was sprinkled with hecklers who flourished clenched fists in each others faces.

Mayor Bacon advised the assemblage that he would make immediate request to close the border. The responsibility for border iniquity he stated, partially rested upon San Diego as the gamblers' and dive owners of Tia Juana were chiefly San Diego residents.

After many oriatical outbursts, in which Tia Juana was scourged as the most wicked "hell-hole of the Universe," Mayor Bacon was empowered to appoint an investigating committee, which will urge the border closing by United States government officials. Such a resolution was adopted and later endorsed by the city council.

The resolution was as follows:

"Be it resolved that we, a group of citizens of the city of San Diego, in mass meeting assembled in the city hall, on this fifteenth day of February, 1926, do at this time and hereby request of the common council of this city, that it take proper action seeking the due enforcement immediately of the regulations of the treasury department of the United States, which requires the closing of the border at Tia Juana between the hours of 5 p. m. and 8 a. m., and the proper registration of all persons and automobiles crossing the border.

(Signed) John L. Bacon, Chairman."

While the cleaning up program was being pushed into operation in Tia Juana, the decision of Judge Urias of the court of First instant on the fate of the seven men charged with murder was being anxiously awaited.

Information against the seven men were handed to Judge Urias late today. They include 120 closely typewritten pages consisting of the testimony of two score witnesses. They charge Chief of Police Zenaido Llandos, Luis Amador, Refugio Alvares, Francesca Navarro, Salvador Espansoa, Francesca Gonzales and Juan York Sang, with the outraging of the Peteet girls and driving the family of four to their deaths by suicide.

Judge Urias has 72 hours in which to give his decision. That at least tree of the men may be shot by a firing squad was expressed as inevitable.

Chief Llanos because of his political affiliations, has delayed final decision of the court by his plea of physical disability. Because of his plea, additional transcript must be taken by investigators to be laid before Judge Urias.

Amador, who has been on a hunger strike and who attempted suicide last Saturday morning in his cell, partook of his first food this morning in several days, when he ordered and ate a hearty breakfast.

STAMM, FUGITIVE NEW YORK BROKER WHOSE FIRM FAILED FOR MILLION, REPORTED TO BE IN MEXICO

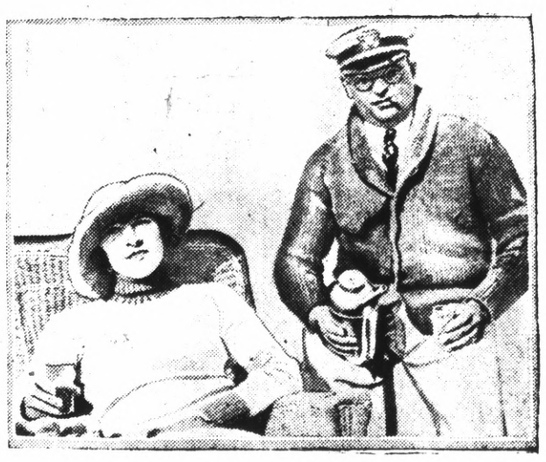

Peter G. Stamm, who disappeared from New York on September 26, last with $60,000, just before his brokerage firm failed with liabilities of nearly $1,000,000, is reported to be in Mexico City. Charges of grand larceny have been presented to a County Grand Jury and unless an indictment is returned the broker may stay in Mexico indefinitely, for he cannot be extradicted on a Federal charge of fraudulent use of the mails. Prior to his failure on his motor yacht Atlantis. The photograph shows Stamm, as host, and Miss Inez Dickey Carpenter.

MARRIAGE LICENSE

Anton Alameda of San Pablo, 21 and Hazel Asmus, 19 of Giant received a marriage license yesterday at Martinez.

National Commander To Visit Local Post Of Foreign War Vets

National Commander C. Strover of the Veterans of Foreign Wars will pay an official visit to Richmond on Saturday morning.

Stover will leave Oakland at 10 o'clock Saturday morning to visit Livermore, Walnut Creek, Martinez and Richmond and back to Oakland. A dinner will be given to the commander at Oakland on Saturday night.

A committee will be named at the meeting of the Veterans of Foreign Wars tonight to greet the commander.

LION TAMERS FETE T. N. T. CLUB

The Lion Tamers club of the San Pablo Baptist church were hosts to the T. N. T. club last night at a Valentine party. Games were played and light refreshments were served.

+I'M NO BANKER. Advt.

LEGAL NOTICES

NOTICE OF SALE OF REAL PROPERTY OF ESTATE OF JOHN HOLM, DECEASED.

IN THE SUPERIOR COURT OF THE STATE OF CALIFORNIA IN AND FOR THE COUNTY OF FRESNO.

No. 8392. Dept. 3
In the Matter of the Estate of JOHN HOLM, Deceased.

Notice is hereby given by John E. Holm, the executor of the last will and testament of John Holm, deceased, that he, John E. Holm, as such executor, will sell at private sale, on or after the 16th day of February, 1926, to the highest bidder, upon the terms and conditions hereinafter mentioned, and subject to confirmation by the above-entitled court, all the right, title, interest and estate of the said decedent at the time of his death, and all the right, title and interest that the estate of said decedent has, by operation of law, or otherwise acquired, other than or in addition to that of said decedent at the time of his death, in and to that certain tract, lot or parcel of land situate in the County of Contra Costa, State of California, and particularly described as follows, to-wit:

Lots Three (3) and Four (4) in Block Two (2) of Richmond Junction, Contra Costa, County, California, 1913, according to the map thereof filed in the office of the County Recorder of Contra Costa County, California, on the 6th day of May, 1913, Contra Costa County Records.

Terms and conditions of sale: Ten per cent of the purchase price to be paid at the time of sale and balance upon the confirmation of the sale by the above-entitled court.

All bids and offers must be in writing and may be left at the office of the undersigned executor, at Room 607 Griffith-McKenzie Building, corner of Fulton and Mariposa Streets, in the City of Fresno, County of Fresno, State of California, or may be filed with the Clerk of the Superior Court of said County of Fresno at any time after the first publication of this notice and before a sale of said property is made by said executor. No sale of said property will be made prior to the 16th day of February, 1926.

Dated this 28th day of January, 1926.

JOHN E. HOLM
Executor of the last will and testament of John Holm, Deceased.
W. D. CRICHTON
Fresno, California, attorney for said Executor.
Publish Jan. 29 to Feb. 16 Daily.

NOTICE OF DISSOLUTION OF PARTNERSHIP

NOTICE IS HEREBY GIVEN that on the 8th DAY OF FEBRUARY, A. D. 1926, the partnership business of C. B. SMITH and E. C. CRANE, heretofore conducted at No. 622 Macdonald Avenue, Richmond, California, under the firm name and style of SMITH AND CRANE, was dissolved by mutual consent and that C. B. Smith has purchased all the right, title and interest of said E. C. Crane in and to said business and that the said E. C. Crane has withdrawn from said partnership and that from and after the 8th DAY OF FEBRUARY, 1926, the said E. C. Crane will not be responsible for any debts or obligations of any kind or character whatsoever contracted or incurred by reason of, or in connection with said business.

Dated February 8th, 1926.
C. B. SMITH
E. C. CRANE
Publish Feb. 10 to 16 Daily.

Good Scores Are Made In Women's Golf Tournament

(By Universal Service)

DEL MONTE, Cal., Feb. 15.—Mrs. H. G. Hutchings of Winnipeg, Canada, won the medal round in the Classic Pebble Beach golf championship for women today. She turned in an 87. Mrs. Melvin Jones of Chicago, with a 92, was second, and Miss Marion Hallins of New York and Mrs. W. C. Van Antwerp of San Francisco shared honors for third place with cards of 94 each.

The scores turned in are considered very good because a drizzling rain and a hard wind hampered the players all days.

Other qualifying results follow:

Mrs. W. W. Campbell of Los Angels, 99.

Mrs. J. M. Young, San Francisco, 100.

Mrs. N. McMasters, Seattle, 104

Mrs. Joe Mayo, Pebble Beach, 104.

Miss Maude Bell, Pasadena, 107.

Mrs. Arthur S. Wilson, Cleveland, 107.

Mrs. Cyril Tweedall, Seattle, 109.

Mrs. H. P. Braddock, San Francisco, 109.

Mrs. L. A. Houser, Los Angeles, 110.

Mrs. Knox Roberts, Seattle, 116.

Mrs. Phil Ward, San Francisco, 117.

The first round of championship play gets under way tomorrow.

SOFT DRINK LICENSE

A permit to conduct a pool hall and sell soft drinks as a side line was last night granted to J. M. Yokum and M. F. Lyons by the city council. The business conducted by the two is located at 2015 Macdonald Avenue.

The city council last night referred the following requests for permits to the license committee of the council for one week:

Roman C. Martines, 117 Macdonald Avenue, a permit to conduct a pool room and sell soft drinks as a side line.

J. P. O'Rourke and E. L. Pinkson to conduct a bowling alley and sell soft drinks as a side line at a bowling alley on Seventh street.

Ernest Poglia to sell soft drinks as a side line in a bakery at 915 1-2 Macdonald avenue.

Record-Herald want ads bring quick results—Try one.

Injunctions In Milk War Laid Over for Week

Hearing of the injunction suits brought against the Eagle Creamery and the San Pablo Milk producers by the Purity creamery to prevent the delivery of milk on the Purity route, was put over another week by Superior Judge A. B. McKenzie at Martinez, yesterday.

Through an arrangement with the referee in the bankrupty petition of the Purity, the San Pablo Milk Producers are making deliveries on the Purity routes.

The bankruptcy hearing will come before Referee Hayes at Oakland, tomorrow.

The milk war broke out two weeks ago, when the San Pablo Milk producers started delivering milk on the Purity Creamery routes, claiming that they held a bill of sale from A. Costa, proprietor of the Purity. Claiming arrangements with Costa, the Eagle company delivered milk over the route at the some time.

Costa filed a bankruptcy petition in the Federal court at San Francisco.

Costa is represented by C. D. Horner and the San Pablo company is represented by T. H. De lap.

In 1924, property valued over 548 million dollars was destroyed by fire in the United States. That was the greatest yearly fire loss ever known in any country.

TEST FREE

You Need More Bile

You need it if you suffer constipation. Bile floods the bowels, keeps them open.

You need it for results of impure blood. Germs in the intestines breed those poisons. Bile is the antiseptic which combats those germs.

You need it for bowel indigestion, for bile is a digestant.

To get more bile you must stimulate the liver. Cathartics never do that. But a gland secretion, derived from beef livers, does. And physicians are prescribing this new help to millions.

That secretion is embodied in Dioxol tablets. The results come quickly—in a few hours. To countless people they are bringing priceless benefits today.

"Clip this advertisement. Take it to our Special Agent, La Moine Drug Co., and he will give you a liberal sample of Dioxol free."

Closing Out Poultry Supplies

130 Egg Queen Incubators, Regular $29.50 ..... $19.50
Automatic Water Valves, Regular $1.00; Now 80c
Nest Eggs, 2 for 5c
Trap Nest, Regular $5.00; Now $2.50

R. B. DOUGALL HARDWARE CO.
Corner 11th and Cacdonald Phone Rich. 1

What Is Your Foot Trouble?

No matter what your foot trouble may be you will find in our Foot Comfort Department a sure way to quick and Permanent Relief.

Ladies' Built-In Arch Support Shoes
$4.95 $5.85 $6.50 $8.25
Edmond Foot-Fitter with Built-In Arch Support for Women

B.-B. SHOE STORE
720 MACDONALD AVENUE

RODEO-VALLEJO FERRY
6 MINUTES ON THE BOAT
THE SHORT WAY

EFFECTIVE MAY 1, 1925

THE DEPENDABLE AUTOMOBILE FERRY Route offers motorists the shortest and most direct means of transportation from Oakland, San Francisco, all points south, to Vallejo Sacramento, Sonoma, Napa and Lake counties and all points north.

Lve Oakland Side at "Short Way" A.M	P.M.		Lve. Vallejo Side at Narrow Cove A.M.	P.M.
†6:00	2:00	Quick Lunch On All Boats	6:15	2:20
6:30	3:00		6:45	2:40
7:00	3:20		7:15	3:00
7:30	3.40		7:45	3:20
8:00	4:00		8:20	3:40
8:20	4:20		8:40	4:00
8:40	4:40		9:00	4:20
9:00	5:00		9:20	4:40
9:20	5:20		9:40	5:00
9:40	5:40		10:00	5:20
10:00	6:00		10:20	5:40
10:20	6:20		10:40	6:00
10:40	6:40		11:00	6:20
11:00	7:00		11:20	6:40
11:20	7:20		11:40	7:00
11:40	7:40		NOON	7:20
NOON	8:00		12:20	7:45
12:00	8:30		P.M.	8:15
P.M.	9:00*		12:40	8:45
12:20	9:30		1:00	9:15
12:40	10:00		1:20	9:45
1:00	10:30		1:40	10:15
1:20	11:00		2:00	*11:15
1:40	*11:30			*11:45
2:00	*12:00			*12:15
2:20	*12:30			*12:45
	*1:00			

Automobile Fare ..... $ .55
Adults ..... $ .10
Children ..... $ .05
The lowest ferry rates on San Francisco Bay.
*Saturdays, Sundays, Holidays—Extra Trips During Heavy Traffic ‡Sundays and Holidays only.
Aven J. Hanford, Pres. & Gen. Mgr.

Under your fingers

A WORLD'S FAIR spreads itself quietly before you—the spectacular improvements that are blazoned across the years, and the little day-by-day improvements that give you new comforts and conveniences for a dime, a quarter, a dollar.

Daily, through the advertising columns of this paper, you can view the gleaming counters and show windows of world marts. Without effort you can pass from one display to another; without lifting an article, be certain of its worth.

If you read the advertisements, you read of goods worthy of a nation's notice—goods held up for a nation to examine. You read of dependable goods that give solid value, that help you save.

You can put your confidence into the widely advestised, for they carry their own guarantee of satisfaction. That satisfaction is the "how" of them.

Read the advertisements to spend safely—to be sure of goods that please. Take advantage of these daily displays.

ADVERTISING BRINGS TO YOUR HOME NEWS OF COMFORTS AND CONVENIENCES OF PROVEN WORTH

SPORTS

RESULTS OF PIN GAMES IN THE S. O. LEAGUE

The Barrel House No. 1 took three stiff games from the Power Department last night at the Seventh street Alleys in the Standard Oil League. In the second game the Store House took its game from the Boiler Shop No. 2 by forfeit.

The following are the results:

BARREL HOUSE NO. 1

Handicap	86	[illegible]	[illegible]	
Murray	160	18[illegible]	[illegible]	
Brown	178	150	17[illegible]	
Laboda	179	140	2[illegible]	
Dietrich	140	155	179—47[illegible]	
Whetstone	224	262	16[illegible]—591	
TOTAL	961	907	9[illegible]2	2800

POWER DEPARTMENT

Handicap	83	76	76—235	
Call	166	192	200—558	
Begovich	191z	137z	162—490	
Cannon				243
Gideon	134	133	144—416	
Carlile	194	175	1[illegible]—528	
Dimock	157	173	166—496	
TOTAL	925	886	912	272[illegible]

Standings In Sanitary Pin Crashers League

The following standings of the Pacific Sanitary Bowling were released yesterday:

	Won	Lost	Pct.
Team No. 2	16	8	750
Team No. 3	14	10	582
Team No. [illegible]	12	12	500
Team No. [illegible]	6	18	250

High team [illegible] games Team No. 4 1942

High [illegible] single game, No. [illegible] .... 7[illegible]

High [illegible] total, 3 games, G. [illegible] .... 5[illegible]

High [illegible] total, single game, G. T[illegible] .... 21[illegible]

INDIVIDUAL AVERAGE

	G.	Av.
G. Thomas	18	18[illegible]
[illegible] Westman	18	17[illegible]
[illegible] Baker	18	17[illegible]
[illegible]	18	167
Gre[illegible]	18	1[illegible]
Hatch	18	15[illegible]
M[illegible]his	9	154
Kelly	15	149
P[illegible]	15	148
O. Baker	18	146
Auchins	12	142
Xavier	18	133
Jones	15	130
C. Westman	18	122
Webster	18	118
Paughman	15	115

10 ROUND BOUT MAIN EVENT AT LOCAL ARENA

A good ten round bout between Frankie Bray and Jimmy Bartlett heads a great boxing card that is scheduled to be shown at Winters Pavilion, Friday evening. These two 147 pounders staged a great fistic donnybrook at the National Hall boxing pavilion in San Francisco a few months ago, with a hair line decision going to Jimmy Bartlett. The referee who rendered this decision was George Shade, brother of Dave Shade, and the fans greeted his verdict with such an avalanche of boos, hisses, and jeers that the elder member of the Shade trio was shamed into retiring from the refereeing business. The writer witnessed the Bray-Bartlett fight in San Francisco, and we will say, that, for action, this bout was good. However, since that time Bray has performed in the Oakland auditorium several times and has held to draws such good welters as George Russell, Young Carpentier, and others; while on the other hand Bartlett has knocked out Benny Alger in 5 rounds at Vallejo two months ago. Local fans who saw Benny Alger and Frankie Bray throw everything at each other in the pugilistic repertoire at the last fight show here on the 5th, and saw Bray received a close decision over Alger will admit that anyone who can put the kayo stopper on such a busy lad as Alger is in the ring must be good indeed, fistically speaking. Sam Schomer and Marry Eagels made a wise choice in picking this slam-bang battle for their main event; local fans crave action rather than tedious boxing exhibitions and they will certainly see a battle in this ten rounder.

Jimmy Valentino, the flashy little New York Italian, who made such a hit here with the local fans in his bout with Bobby Ertle and then got a bit the worst of the decision, will meet one of the best junior lightweights on the Pacific Coast, when he meets Georgie Spencer of San Francisco, in the semiwindup. Spencer has met the best boxers of his weight, such as Tod Morgan, draw, Joe Gorman, won, decision, Young Brown, won decision. Valentino has boxed such boxers in the East as Pepper Martin, Dutch, Bramer, Steve Kid Sullivan, and others, so will be sure to make Spencer extend himself to the limit.

The rest of the card are four round goes.

Gene Ramos, Oakland Filipino meets Mickey Brown, promising Richmond 130 pounder in the top preliminary.

Three other short bouts round out the card.

Girls Of Olympic Swimming And Diving Team Ready For National Championship At St. Augustine, Flordia

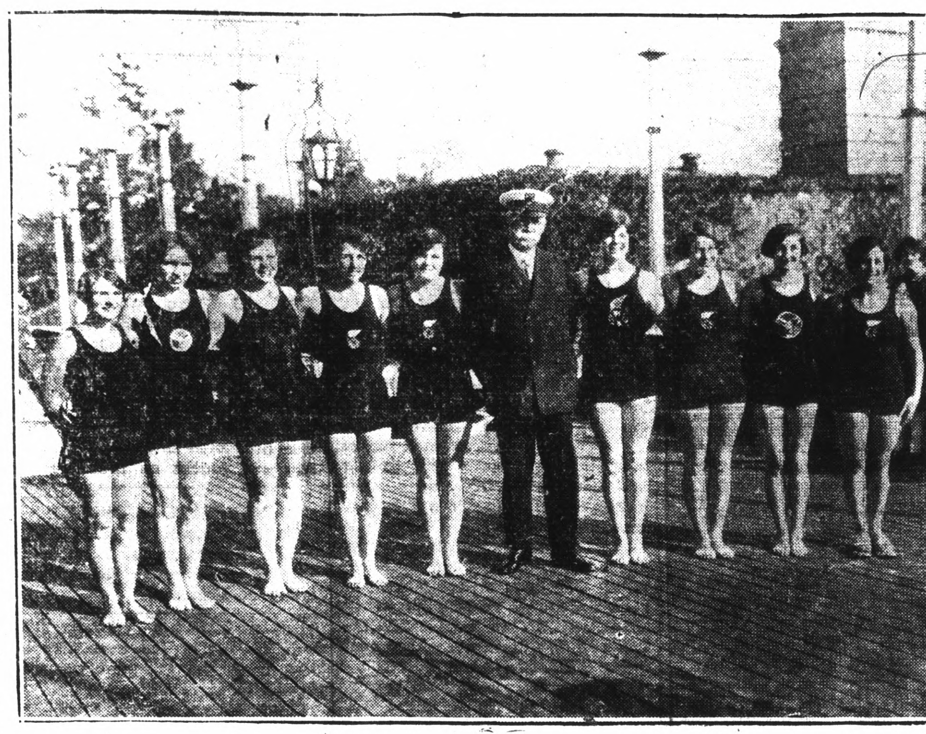

Col. R. P. Thompson, chairman of the Olympic Board, is shown here with girl members of the Olympic swimming and diving team. They were at St. Augustine for the National Championship. Left to right are: Betty Becker of Los Angeles; Sybil Bauer Chicago, Mariechin Weheslau of Hawaii; Edith McGarry of New York, Col. Thompson, Agnes Geraghy of New York, Maetha Norelius of New York, Ethel Lackie of Chicago, Helen Meaney of New York.

HELEN WILLS WINS IN THE SEMI-FINALS

(By Universal Service)

CANNES, France, Feb. 15.—Helen Wills, the American champion, won her semi-final engagement of the Carlton tournament from Mlle. Didi Vlasto, 6-1, 6-4, this afternoon and is at last matched to meet Suzanne Lenglen for the women's tennis championship of the world. The French girl went into the finals, which are scheduled for tomorrow, by defeating Mlle. Contoslavos, 6-0, 6-2. Two games which Suzanne dropped in the last set of today's match broke her long string of love set victories.

With all of the matching difficulties at last swept away it looked late this afternoon as if the elements would step in and cause a further postponement of the long anticipated court battle. The skies are clouded with a heavy sea running and the local weather prophets are forecasting rain for tomorrow.

The fury of Miss Wills' stroking in her first set against Mlle. Vlasto amazed the gallery of 2500 which turned out for the match. Throwing all of the power in her athletic body into every swing the American girl simply battered her way through the second ranking French player, losing but the one game. With the crowd reconciled to a swift uneventful victory, Mlle. Vlasto began the second set like a new player and quickly gained a 4-1 game advantage.

The gallery was now set for a three set match and was not at all sure that Helen would be the victor. The display of fighting spirit which carried the American girl through five straight games and to the match victory had its influence on the betting odds on her match with Suzanne Lenglen, which have rapidly shrunk from the ridiculous earlier margin of 10-1 to 3-1 now.

In her last game against Mlle. Vlasto, Helen suffered a nasty fall. An examination after the match revealed an angry looking gash on her knee. The champion had the knee dressed and passed the accident off lightly saying that she had received but a scratch. Tennis followers here, though, fear that the injured member may stiffen and keep Miss Wills from giving her best in the court classic tomorrow.

Although she had received orders to use her injured knee as little as possible Miss Wills later in the day, playing with her Partner Mle. Contoslavos won a doubles match from Miss Bennett and Miss Harvey 6-5, 6-4. It now seems certain that the finals in this division will likely bring Miss Wills and Mle. Lengen together, the latter paying with Mlle. Vlasto as her partner.

Alumni to Play R. U. H. S. Cagers

The Alumni of the Richmond Union High school are planning to show the High school cager how basketball is played. Plans have been placed for a game between the 130's and unlimited teams and is slated to take place some time in the near future.

All the alumni boys who wish to play on the 130 alumni team are asked to see Theodore Malianni and make arrangements.

Walter Siegel announced that an alumni band will be present and asks that all band players of former years at the high school to see him immediately so that everything can be arranged.

R. U. H. S. Cagers To Tangle With University Five

This afternoon Coach Ivan W. Hill's cagers will meet the strong University high school team of Oakland at the local high school gym at 4 o'clock.

The Oakland lads have been winning some stiff games in the O. A. L. and are touted to be a tough team to beat.

Hill's men are confident of annexing the visitor's scalp. Richmond will use the regular line up.

Portland Trades With White Sox

(By Universal Service)

PORTLAND, Ore., Feb. 15.—Announcement was made today by the business office of the Portland baseball club that Manager Turrer of the team, who is at present in Chicago, had traded the Beaver shortstop Bill Hunnefield to the Chicago White Sox for Roy Elsh, outfielder and Pitcher Mangun.

READ IT FIRST IN THE RECORD-HERALD.

*I'M NO PLUMBER. Advt.

Till the last whistle blows—count on PARABASE

IT'S that last final effort that makes the touch-down. And it's the last few miles of lubrication that make the difference between a sound motor and trouble.

Parabase was made to do a little better than you would expect from a good motor oil – to lubricate all the miles that it should – *and a few more.*

Parabase does not break down in the motor quickly under stress and heat. It stands up. It is your insurance that at the end of the run your motor will be as sound as when you started.

Drain your crank-case every thousand miles. Fill up with *Parabase.* Remember, "It's the end of the run that counts."

Parabase

A GENERAL MOTOR OIL

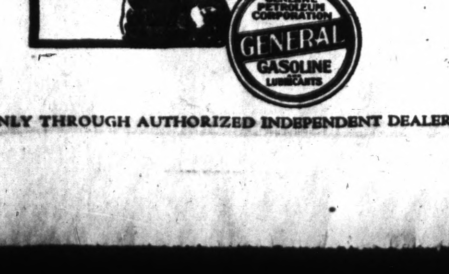

For Fords—Use *Para-4rd*

P-3

SOLD ONLY THROUGH AUTHORIZED INDEPENDENT DEALERS

Sportographs

GRIDDERS GOOD STUDENTS

SEATTLE, Feb. 15.—Besides being high men of the Pacific coast football season, the University of Washington players came through with high scholastic standings. Recent figures show that the champions came through with high marks.

GOLF IS POPULAR

CHICAGO, Feb. 15.—In the opinion of W. C. Fownes, newly elected president of the United States Golf association, the game has outgrown the organization which aims to control it. 5000 clubs have grown throughout the country, an average of one to each county.

HELEN AND SUZANNE

CANNES, France, Feb. 15—In the finals of the Carlton tournament, Helen Wills decisively defeated Mlle. Vlasto 6-1 and 6-4. This places Helen against Suzanne tomorrow. Miss Wills was up to her highest form in defeating her opponent today and according to judges if she plays so well tomorrow she has a chance of defeating Suzanne.

HOLLYWOOD ALL STARS

HOLLYWOOD, Feb. 15.—Recently transferred from Salt Lake City to Hollywood the newly formed Hollywood all-stars baseball team will start practice here on March first. The team will have several veterans of the old Salt Lake team to stiffen the line.

GOLF TOURNAMENT

TAMPA, Fla. Feb. 15.—In a 36 hole contest Bobby Jones and Tommy Armour defeated Long Jim Barnes, British open champion and John Farrell at the Palm Ceelia course on Sunday.

*I'M NO BUTCHER. Advt.

A cigarette made with P. A. burns better

P. A. makes one of the finest cigarettes a fellow ever smoked. It rolls easier because Prince Albert is crimp-cut and stays put. Doesn't blow all over the place. For the same reason, a P. A. cigarette burns better . . . doesn't die the instant you lay it down.

Try rolling 'em with P. A. Me-o-my, what a smoke! Cool as a cucumber. Fragrant as locust blossoms. Sweet as a melon. Never a tongue-bite or a throat-parch, because the Prince Albert process took a firm stand on *that* matter right at the start of P. A.'s career.

The more you know about rolling cigarettes, the more you appreciate this better cigarette tobacco. Yes, *Sir*—Prince Albert for home-rolled cigarettes every time. Get yourself a tidy red tin or a toppy red bag of P. A. before you do another thing!

Incidentally, if you want to get genuine pleasure out of a jimmy-pipe, pack it with P. A. Many a man has learned that he *can* smoke a pipe (and enjoy it) with good old P. A. for packing. There's a P. A. sunshine shop just around the corner! Get going, Man!

P. A. is sold everywhere in tidy red tins and toppy red bags. And always with every bit of bite and parch removed by the Prince Albert process.

PRINCE ALBERT

—no other tobacco is like it!

©1926, R. J. Reynolds Tobacco Company, Winston-Salem, N. C.

No matter what you may wish to buy or sell—make use of The Record-Herald's "Classified" columns. All ads are CLASSIFIED in groups to make this a quick finding section as well as a profitable one.

CLASSIFIED ADS

Unlimited opportunities present themselves daily in the form of "Classified" Ads. Do you take advantage of them? Today's opportunities is tomorrow's profits Read them now.

ADVERTISING RATES CLASSIFIED

1c Per Word Per Day
Minimum Charge 35c

Classified Index:

1. Lodges and Meeting Notices.
2. Lost and Found.
3. Special Notice—Personals.
4. Help Wonted—Situations Wanted.
5. Automobiles.
6. Business Directory.
7. Business Opportunities, Investments.
8. For Rent—Rooms, Houses Apartments and Flats.
9. For Sale—Miscellaneous.
10. Wanted—Miscellaneous.
11. Real Estate for Sale.

1—Lodge and Meeting Notices

SONS OF ST. GEORGE—Gladstone Lodge, No. 531, meets first and third Tuesday at Memorial Hall at 8 o'clock p. m. Banner, Secretary; R. F. D., Box 147, Richmond, C. Badcock, president.

GOLDEN GATE COUNCIL, No. 3, Junior O. U. A., meets Wednesday nights, in the small hall in W. O. W. Hall. O. H. Benne, Recording Secretary, P. O. Box 1121, Richmond, Calif.

NATIVE SONS—Of Golden West, No. 217, Edward Peterson, Stege, President; R. H. Cunningham, Secretary 520 Ohio Street, Meeting nights, first and third Tuesday of the month. Meeting place, Redman hall Eeleventh Street and Nevin.

KNIGHTS OF PYTHIAS — Richmond Lodge, No. 13 meets every Wednesday night at K. of P. hall, 5th St., near Macdonald. Visitors always welcome. Wm. E. Geach. C. C.; F. G. Blackhart, K. of R. and S.

2—Lost and Found

LOST—HEAVY HAND AXE AT or near brickyard, finder notify 337 East Richmond ave. 2 3 3t

LOST—ROLL OF CURRENCY, 3 twenties and 1 ten. Return to 2360 Garvin and receive reward. 2 7 3t

$25.00 REWARD FOR RETURN of brown Gladstone bag and contents taken from Ferry Car at 6:20 p. m. Thursday. Contents valued chiefly because presents. No questions asked. E. M. STIGERS care of Record Herald. 1 29 3t

LOST— FOX TERRIER PUP—spotted on back and tail, Return to 238 13th St. Reward.

LOST—JANUARY 1, 1926, OPERATOR's license on Macdonald avenue. Return to 1900 Clinton avenue.

3—Special Notices, Personals

LEADING CLUB, largest, most reliable for lonely people; confidential descriptions free in plain sealed envelope; thousands wealthy members; if sincere, write; established 20 years. Old Reliable Club (name copyrighted,) Mrs. Wrubel, Box 86, Oakland, Calif. 4 26 tf.

4—Help Wanted Situations Wanted

SITUATION WANTED— Nursing maternity cases or day work. Phone 2184-J. Mrs. Davis. 1 28 3t

Dr. A. B. Hinkley, X-Ray Chiropractor

Palmer graduate. Seven years in Richmond. FREE nerve pressure detector service. Phone Rich. 169. 340 10th st, opposite new Odd Fellow's Building.

READ IT FIRST IN THE RECORD-HERALD.

LAMBRECHT'S
Wood, Coal and Breccettes
Building Materials
HAY and GRAIN
C. J. Lambrecht
Office 2207 Macdonald
YARD PHONE RICH. 1192
PHONE RICH. 1058

6—Business Directory

SAFETY FIRST—
Your clothes are insured every moment they our out of your house.
C. O. D. CLEANERS AND DYERS
(Established 1909)
WORKS 2409 MACDONALD
PHONE RICH. 683

ZEB KNOTT
Sherwin-Williams Paints, Stains and Varnishes
All Grades of Wall Paper
PAINTING AND PAPER HANGING
319 North Seventh Street
ALL WORK GUARANTEED

I make and acknogledge all kinds of legal papers; deeds mortgages contracts, leases, etc. Homes for rent, fire insurance.
H. G. STIDHAM
NOTARY PUBLIC
168 Washington Avenue
Office Phone 868; Res. Phone 920

"LET MAYER DO IT" IF YOU want your old suit made like new. Phone 452; cleaning, mending, repairing, or pressing. Work called for and delivered. Mayer's American Cleaning Works, 1115 Macdonald Avenue 4 11 tf.

IF ANY RESIDENT OF RICHmond knows of families in distress or need, kindly report same to the Societies handling relief. Phone Richmond 1340 or Richmond 335 3 25 tf.

7—Business Opportunities, Investments

WILL GUARANTEE SALARY OF $50.00 per week and furnish auto to several men selling excellent Ford accessory. Address Salesmanager, 670 Broadway, Granville, Ohio.

$10.00 TO $50.00 QUICKLY
To The Many Workers
Rates lowest. No security, no publicity. Best and most private terms. What National banks do for big business, we do for the man or the woman who works.
H. L. DRAKE.

8—For Rent—Rooms. Houses, Apartments, Flats

2-3-4 ROOM APARTMENTS
FURNISHED & UNFURNISHED
RATES $25.00 TO $50.00

THE WESTDIN
24TH & RHEEM
STEAM HEATED—BEST IN CITY

THE ANDRADE
20TH & GAYNOR
STEAM HEATED

THE WATSON
RHEEM & 23RD

APPRAISAL & SALES CORPORATION
2234 Macdonald Ave. Phone R2200

FOR RENT—FURNISHED 2 RM. cottage, $15.00 per month including water, Call at 1731 Barret avenue. 2 6 3t

FOR RENT— 5 ROOM LOWER apartment, water furnished at 340 Twentieth Street. 2 13 3t

FOR RENT—FRONT SINGLE RM. furnished, Telephone 566-W. 2 6 3t

FOR RENT—5-RM. FURN. HOUSE Inquire 2482 Esmond Ave. 2 14 6t.

FOR RENT—FURN. FLAT, 4-RM. bath, Sunny and modern. Inquire 404 21st Street.

FOR RENT—APARTMENT, UNfurnished or partly furnished. 2 rooms and bath, modern, close in. Inquire 425 21st street. 1 26 6t.

FOR RENT—FURNISHED 2 RM. apartment and single rooms. Reasonable rent. Ohio Apts. 303 Ohio Avenue. 2 9 12t

FOR RENT—THREE ROOM MOdern Apt. Flat, garage, 2530 Soito Avenue. 1 8 1mo

FOR RENT—LARGE FRONT RM., private entrance, downstairs. Also front room upstairs, 548 6th street. 2 13 3t.

FOR RENT—Four room house with bath. Large yard. Phone, Rich. 1715-W.

FOR RENT — LARGE, SUNNY, well furnished room for rent, in heart of business district. Rent reasonable. 907 Macdonald avenue.

FOR RENT—THREE ROOMS, 2 wall beds and garage $20.00. 1018 Florida St., near 10th St.

FOR RENT—FIVE ROOM BUNGalow, bath $25.00, 137 South Second St., near Ohio St.

READ IT FIRST IN THE RECORD-HERALD.

9—FOR SALE— Miscellaneous

FOR SALE—BABY CHIX—Golden Buff and White Leghorns, (Tancred strain) Black Minorcas. Barred Rocks and R. I. Reds. Special rates to broiler plants. Enoch Crews, Seabright, Cal.

FOR SALE — 6-PIECE BREAKfast set, price $18.00, also 1 dresser $8.00, all in good condition. Call at 625 Eleventh St., Apt. 3. 1 31 3t

FOR SALE—FORD TRUCK IN good running condition, $25.00 cash. Call at A. Gray's, 1322 Potrero avenue. 2 2 3t

FOR SALE—1924 FORD COUPE, good condition. Apply at 821 Barrett ave., Apt. 3. 1 31 3t

FOR SALE—2½ TON TRUCK—Good rubber. Cheap for cash. Will give terms. Phone Rich. 1528. 1 29 3t

FOR SALE—BARBECUE AND REfreshment stand. Good trade. 5 year lease, stock, and fixtures. Also four room modern bungalow in rear. $1300 for cash. Rent $50.00 per month. Call any day between 7:30 a. m. and 9:00 p.m. at 188 San Pablo Ave., El Cerrito or Phone Berk. 6063. 8 22 tf

USED CARS FOR SALE
1923 Ford roadster, good condition, cord tires.
1923 Ford touring, good condition cord tires.
1923 Maxwell coupe, new paint,
C. C. KRATZER
10th and Bissell
9-5-

10. Wanted—Miscellaneous.

ROOM AND BOARD—WANTED IN private family by young man. Address Box "C" care Record-Herald. 2 2 6t

WANTED—AT 512 BISSELL AVE —Gentlemen to board and room, good meals, very reasonable, conveniences. Telephone Rich. 2118-R. 2 14 6t

11—Real Estate For Sale

FOR SALE — REASONABLE 3 room house and garage, 50 ft. lot. Inquire of owner, 424 20th St. 2 10 6t

HOUSE FOR SALE— SEE THIS for quick sale. New 6 room modern house, hardwood floors, fireplace, up to date in every way. small payment down, balance like rent. See owner Frank Ketelhut. Ketelhut Bakery, 1228 Macdonald Avenue. tf

FOR SALE—INCOME PROPERTY on Macdonald Ave., for sale. 25 ft. frontage. Price $1750 cash. Bring 18 per cent. Apply Box 25.

FOR SALE--BY OWNER, BETTER terms. Four charming bungalows in Albany on transportation. Lots or good paper considered. A. E. Camp. 672 35th Street, Oakland. Phone Lakeside 1688, evenings Piemont 5464-J.

I. B. McKENZIE
REAL ESTATE — INSURANCE
1202 Macdonald Ave. Phone 632
$3500 — 4 rooms bath, modern 1 1-2 lots, garage, $350.00 down. Bal. like rent.—(10)
$3150.00 — 5 rooms, modern 2 blocks from Macdonald Ave. 4 bloks to school, Hardwood floors in 2 rooms, garage 56 ft. lot, a baragin, $1000.00 down, Bal. like rent.—(23)
1—30x105 corner lot close to Grant school, $550.00.
2—25x100 Grand View Terrace. $700. for both.
1—25x112 1-2 Macdonald Ave., Business property, $5,500.00.
H. L. HAWKINS,
Sales Manager
1202 Macdonald Ave. Phone 632

—RAGS WANTED—

11—Real Sstate For Sale

Leo Persico

READ IT TWICE
$3750—$300 DOWN
4-room modern home on 4 lots Garage, chicken houses, runways, beautiful garden and fruit trees. Just two blocks from Macdonald avenue. Close in.

NOT STYLE BUT
REAL COMFORT
$2250—TERMS
4-room modern home, on 2-lots. Near 23rd street.
$1400—$350 DOWN
4-room cottage and garage, Close in.
RANCH IN TOWN
$3200—$500 DOWN
Five-room house on 12 lots Garage and chicken house, close to San Pablo highway, few blocks from car line.
BUY WHERE YOU CAN SELL!
$5250—$500 DOWN
5 large room bungalow, hardwood floors, fireplace, writing desk, walls covered with tapestry wall paper; all built-in features and garage. There is every convenience for an up to date home.
BUSINESS OPPORTUNITY
$625.00
Nice store and 3 living rooms. In rear, close to school, doing good business. Just place for lady or some one wanting small paying business.
FOR RENT
Five rooms and garage, partly furnished. $32.00.
YES, I HAVE OTHERS

FRANK S. FOSTER
WITH
LEO PERSICO
1015 MACDONALD AVENUE
OFFICE PHONE RICH. 54
EVENINGS PHONE 733

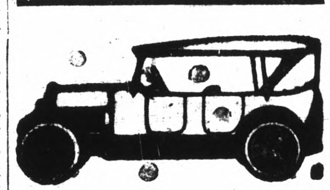

All Work Guaranteed
Auto Tops
Reasonable Prices
SIDE CURTAINS
Work called for and delivered.

SEATS CUT DOWN FOR CAMPING

The American Auto Top Company
H. R. RUSSELL, Prop.
248 14th Street

WHEN IN A HURRY
Call a Yellow Cab
Phone Rich. 10
Better Service, Lower Prices
RICHMOND YELLOW CAB CO.
Walter Krantz, Prop.

11—Real Estate For Sale

BURG BROS., Inc.
BARGAINS
7 NEW BUNGALOWS

$2750. 3250. 4000. 4500. 4750. 5500. 6500. — with all modern up-to-date features, are nearly completed. These houses were built to sell the lots and not for profit. You save from $500 to $1000.

EASY, CONVENIENT TERMS
Special: 4-Rm. Cottage $2500
$50 Cash, $25 per month.
Why waste your money on rent receipts?
BURG BROS., Inc.
309 23rd St. Richmond 730
Realtors Richmond, Calif.

PAULSEN'S
TIPS!

$275 DOWN— 4 room plastered house in Grant School District. Large garage. A good buy at $2850 $275 down. $30 a month.

A STEAL AT $2850—5 room modern house, built-in fixtures, and in fine condition. 2 lots. Worth $4000. Only $750 down. $25 a month.

2 Corner lots on Esmond Avenue, all street work in and paid, Only $695.

PAULSEN REALTY SERVICE
California Theatre Building
Telephone Richmond 825
Night phone: Rich. 322-W

E. P. VAUGHAN
REALTOR
Phone Rich. 233 915 Macdonald

FOR RENT
PARTMENT FLAT. TWO WALL Three Room Sunny Apartment Flat. Two wall beds, gas range and Heater; Hardwood floors throughout, large closets. Garage. One block from City Hall.
$32.50 ONLY
E. P. VAUGHAN
Phone Rich. 233 915 Macdonald

—RAGS WANTED—

January Special
Permanent Waving
$17.50
Parisian Beauty Parlor
Edna Yager, Prop
1107 MACDONALD AVENUE
Telephone Rich. 323

LISTERINE THROAT TABLETS
Antiseptic
Prevent & Relieve
Hoarseness
Sore Throat
Coughs
Made by
Lambert Pharmacal Co., Saint Louis, U. S. A.

11—Real Estate For Sale

SOMETHING NEW
In a Home Plan
You will like it Four rooms with all the convenience of five. Hardwood floors, fireplace, breakfast room, garage.
Only $3750
Located not far from 23rd street. Terms can be arranged. You must see this new home to appreciate the value we are offering. A telephone call or a word at the office will bring a car to your door. J. B. Corrie, sales manager.

B. SCHAPIRO & CO.
1002 Macdonald Ave.
(over Martin's Griff)
PHONE RICHMOND 902

LOS ANGELES, CALIFORNIA
HOTEL LEE
WM. B. CLARK, PROPRIETOR
SIXTH AT FIGUEROA ST.
Phones 10743 Pico 1007

Service, not unlike a well appointed, generously conducted home, without ostenation.

Commercial-Residential

Location central and unexcelled

Modern, European

Rates $1.50 Without Bath / 2.00 Up With Bath

William Best Clark, Proprietor

GARAGE ADJACENT

Baby Saved From Heart Trouble

Martinez, Nov. 6, 1925.
Our baby, Myrtle, had been ailing for about two years, during which time we had taken her to many physicians, none of whom knew what was the matter with her.
Myrtle steadily grew worse. Her heart beat rapidly and noisily, she had but little blood, and the pallor of her face was like the whiteness of a sheet of paper. She finally became so weak that she could neither walk nor eat.
Some doctors thought it might be her teeth, but they had all come through and she was getting worse every day.
We were recommended to see Fong Wan. He found that she was suffering from heart trouble. She has taken the Fong Wan Herbs for three months and is in fine health.
Mr. and Mrs. ARTHUR DUVAL, Box 96, West and Shell Av., Martinez, Calif.

The Fong Wan Herb Co.
576-78 Tenth St., Oakland, Cal. Hours 9 to 7 daily; Sunday, 9 to 12 m. Phone Oakland 3767.
CONSULTATION FREE

ARE YOU SICK?
HAVE YOU EVER TRIED CHINESE HERBS?
We have herbs which will give you permanent results for gall stones, asthma, goiter, stomach and liver trouble, weak kidneys, rheumatism, constipation, heart trouble, diabetes, high blood pressure and general tonic to build up your run down condition.
Chew & Chew Herb Co.
Main Office
2488 MISSION ST., S. F.
Branch Office
1424 MACDONALD AVE.,
Richmond, Cailf.
HOURS: 3 to 6 p. m.

MORE DINING CARS To SACRAMENTO Now

Leave OAKLAND
8:10 a.m. & 5:30 p.m.

SACRAMENTO SHORT LINE

Drs. Chan & Kong
901 CLAY ST. & CORNER NINTH
OAKLAND CALIFORNIA — PHONE OAK 9349

CHINESE EXPERT HERBALISTS
How to Get the Best Results and Keep Well.

Chang & Kong

Our specially imported herb remedies of over 3000 varieties have been used in China for centuries They positively relieve the various diseases whether your ailment be of the lungs, stomach, heart, liver, kidneys, bladder or if you are afflicted with indigestion, asthma, catarrh, blood poision, (including blood disorder and high and low blood pressure,) rheumatism, appendicitis, piles, female affliction or any other known complain, our wonderful herbs will not only give immediate relief, but will absolutely cleanse every impurity from your system by our Chinese Herb specialist. All ailments of whatever nature successfully treated by our wonderful, life-giving Chinese herbs.

When your case is given up as hopeless by others, give us a trial. Many testimonials by people who have been cured by our herbs. Herbs sold. Prices Reasonable. Consultation Free.
HERB SPECIALISTS
901 Clay St., Corner 9th St.
OAKLAND, CALIF.
Hours 8:00 a. m. to 8:00 p. m. daily
Sundays, 8 a. m. to 2 p. m.

LEGAL NOTICES

NOTICE TO VOTERS

Every person entitled thereto must register during the year 1926, thirty (30) days before Election at which he or she may desire to vote.

Registration for Municipal Elections and Towns of Sixth Class closes March 13, 1926.

Registration for August Primary Election closes July 31, 1926.

Registration for General Election closes October 2, 1926.

Make application for registration to the County Clerk or any of his deputies.

J. H. WELLS, County Clerk, of Contra Costa County, California.

Dated: January 1, 1926.

The following persons are Registration deputies:
A. C. Faris (Chief). City Hall, Richmond.
L. W. Brougham, City Hall, Richmond.
E. A. Burg, 309 23rd Street, Richmond
G. P. Glineburg, Standard Oil Co.
Miss Nannie L. Nesbit, 621 Bissell Ave., Richmond.
H. G. Stidham, 163 Washington Ave., Richmond.
M. J. Gordon, 321 Macdonald Ave., Richmond.
H. O. Watson, 311 10th St., Richmond.
Miss Georgia Johnson, 431 10th St., Richmond.
Mrs. Mary B. Moyle, 152 Washington Ave., Richmond.
Mrs. Ethel Butler, 600 Ripley Ave., Richmond.
Mrs. Kathleen Maroney, 1215 Macdonald Ave., Richmond.
J. A. Long, 1019 Macdonald Ave., Richmond.
Miss Norine Lee, 535 Macdonald Ave., Richmond.
Margaret L. Gately, 241 Cypress St., Richomnd.
Mrs. Flora O. Adams, 500 Eureka Ave., El Cerrito.
Mrs. Alice M. Morris, City Clerk, El Cerrito.
Miss Fay A. Breneman, San Pablo Ave., El Cerrito.
John Sandvick, Corner Kearney and Potrero Ave., El Cerrito.
Catherine Sandvick, Corner Kearney and Potrero Ave., El Cerrito.
Mrs. Marion M. Wright, 208 Liberty St., El Cerrito.
M. Isabel Shreiner, 21 Kensington Road, Kensington.
E. O. McWayne, Orinda.
Mrs. Lillie M. Whisler, San Pablo
C. E. Whisler, San Pablo.
Frank Silva, San Pablo.
John Hewitt, Giant.
T. W. Hutchinson, Pinole.
Miss Alice M. Ellerhorst, Pinole.
E. C. Ebsen, Pinole.
Mrs. Clara Hughes, Pinole.
E. W. Robison, Hercules.
A. M. Ashenfelter, Hercules.
Jan. 12 to Oct. 2.

Free X-Ray Diagnosis

For those taking treatments from Dr. A. B. Hinkley, Palmer Graduate Chiropractor. Seven years in Richmond. 340 10th st. Telephone Rich. 169.

READ IT FIRST IN THE RECORD-HERALD.

-and the Worst Is Yet to Come

DOROTHY DARNIT By Charles McManus

BIRTHS LEADING DEATHS HERE BY A SAFE MARGIN

Richmond is leading in births over deaths by a safe margin according to the monthly report of the Health Department of the city for the month of January filed with the city council last night by Dr. Charles R. Blake city health commissioner.

According to the report there were twenty-eight births in the city during that month and fifteen deaths. Heart trouble and pneumonia led in the cause of deaths, two being credited to each. Of the deaths three were coroner cases none of which were accidental.

Eighteen cases of communicable diseases were reported during the month. Eight houses were quarantined and eleven houses were fumigated.

BIRTHS RECORDED

Mr. and Mrs. A. Stanchah became the parents of a boy on February 12, according to records filed in the city health department yesterday. The child was named Richard Stanchah. The father is employed at the Pacific Sanitary works.

A daughter was born to Mr. and Mrs. M. Castillo on February 5. Catherine Castillo was the name given the child.

City Council Accepts Plans Of Santa Fe

(Continued From Page 1)

right of way granted to the Santa right to grant another railroad the right to run parallell to or across the right of way granted to the Santa Fe line.

Another clause was put into the franchise by which the Santa Fe agrees to complete the railroad within twelve months.

A. L. Whittle attorney for the Southern Pacific appeared before the council and objected to a portion of the franchise which requires another company to pay its proportion of the track from Wright street south which is thrown open for common use. Whittle claimed that the depreciation would be high and that it would not be just to pay one half and six per cent on the original cost of the construction and right of way.

Flat Kent attorney for the Santa Fe appeared before the council and stated that the clause was worded in accordance with one in use in several places and that the depreciation would not be as great as contended by Whittle.

The ordinance granting the franchise will come up for final reading on next Tuesday night and according to Santa Fe officials construction will start at once.

AUTOMOBILES COLLIDE

A car driven by Casper Peterson, collided with a car driven by George Davis yesterday afternoon at Ninth and Macdonald avenue. No damage was done to the two cars.

Legal Battle In Three States On Adoption of Baby

(By Universal Service)

OAKLAND, Calif., Feb. 15.—In a cozy Berkeley flat, a blue eyed baby boy—Norman Morrison Hodgkin—played today with his toys while about him forces are being marshalled that will make him the storm center in a tremendous legal battle that involves hundreds of thousands of dollars and his guardianship, and will be fought in three states.

Tomorrow in the court of Superior Judge Joseph F. Koford, the fight over guardianship will be begun, and before the last chapter is written into legal annals it will cross the continent and be fought in the courts of Rhode Island and Massachusetts.

The boy—one year old—is the love child of Lorania Beckwith, a wealthy unwed Rhode Island girl, who died in Los Angeles shortly after her confinement.

After death of the mother, who was the heiress of an estate valued at more than $600,000, the child was adopted by Deaconess Anita Hodgkin of St. Mark's Episcopal Parish, Berkeley. She is a distant relative.

When Lorania Beckwith died Eastern relatives placed Norman—or Lawrence as he was then called—in care of friends in Los Angeles, while they sought a permanent home for him.

In response to a letter from Miss Mary Anthony, of Rhode Island, a cousin of the boy's mother, Miss Hodgkin consented to take the child. She was the only known relative in California.

"It was only to give the baby a home and name that I took him" the deaconess who is widely known in California church circles stated.

"Charges have been made that I acted primarily because of the huge estate involved. It must suffice to say that I have signed a paper renouncing all claims to any property the child may have. That paper today is in the hands of the other relatives."

The entire battle seems to center about interpretation to be placed on the mother's will, which was made many years before Norman was born and when there was no thought she might leave an heir.

Joseph O'Neill, a Massachussets attorney, was Miss Beckwith's personal attorney at that time. He drew up the will and was appointed executor. The will disposed of income from a $200,000 estate, now held in trust in Rhode Island.

When word reached O'Neill of the birth of Miss Beckwith's child and her death, O'Neill as executor, sought to have a guardian appointed. He petitioned for appointment of his partner, Harry F. R. Dolan, the relatives say.

Between Dolan, O'Neill and Norman there are no ties of blood, so those related to the child sought another guardian.

Employing Charles Houghton, another attorney, they sought appointment of a man named here as Williams.

Later a compromise was effected, Williams was withdrawn, Houghton substituted, and he and Dolan were made joint guardians. All this happened in Massachusetts and Rhode Island courts. Appeal is now pending there.

Meanwhile Miss Hodgkins had obtained guardianship papers in California.

Dolan and Houghton then joined in the fight to have the California order set aside, and in a deposition on file here, relatives assert Dolan's sole interest is in the money involved.

Aiding the California deaconess in her fight to retain the child are the Misses Mary and Jennie wealthy cousins of the boy's mother.

They have crossed the continent to be in court tomorrow when the battle will be opend.

Of the Beckwith Girls estate, $200,000 was created by her as a perpetual trust fund. An estate of $400,000 was a trust, established by Miss Beckwith's father to be broken only by her death.

Under its terms, if the girl died without issue, the trust fund was to be distributed among relatives.

The question of guardianship is not the only one to be settled. The right of Norman to his mother's estate must be founded. Under California law, a child born out of welock is a legal claimant.

Though more than 700 pages of depositions have been filed here, identity of the father has not been established. This will be effected during the hearing, it is forecast. The man now believed to be the father, has married since the death of the Beckwith girl.

CAR WHEEL BROKEN

A car driven by James Bisseghni of the Pullman hotel collided with the curb at Twenty-third and Pullman avenue last night. The front wheel of Bissenghni's car was shattered.

Sinking Freighter Antinoe Photographed After Crew Of Twenty-five War Saved By Liner President Roosevelt

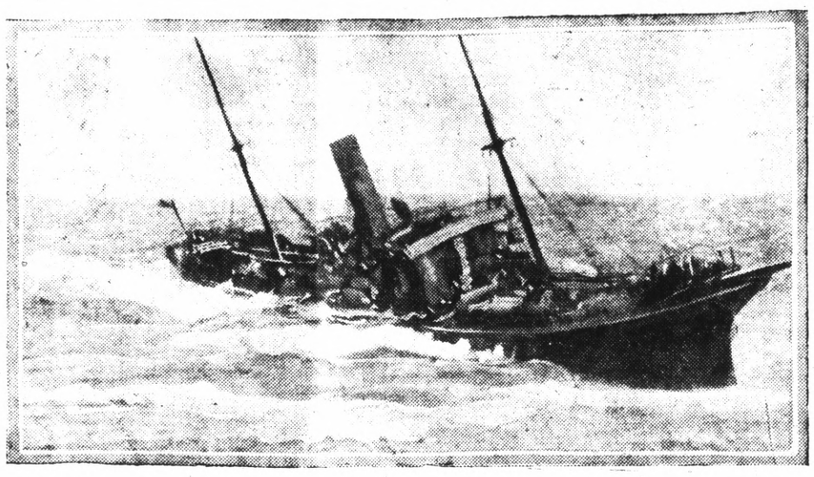

This exclusive photograph of the freighter Antinoe was taken from the President Roosevelt after Capt. George Fried had stood by for more than 3 days, battling with terrific mid-Atlantic storms to rescue the freighter's crew. Captain Fried and his men lost lifeboat after lifeboat before the rescue was effected and two of the President Roosevelt's volunteers lost their lives.

Thought -- Comment

(Continued from Page 1)

waiting for passengers to get on whom she was blocking. She at last sinks into a seat after putting the conductor in his place, instantly, with a withering look because he did not seem very nice to her. Of course this hurts the conductor terribly and it is only with an effort that he refrains from bursting into tears.

As she is opposite her destination, she gets up and starts for the farthest exit, steps out on front platform as she sees her street passed by, thinks what a stupid lot the car men are while street number two is passed, then she makes her presence known and demands to be left off at once, so the car is brought to a stop in the middle of the block, there are no safety zones, she remains standing on the step waiting for a chance to step off without getting directly in the path of an automobile, which might be some little time considering that automobiles naturally run parallel with the car track and there is no protection afforded only at cross sections or safety zones.

Mrs. Brown then crosses to the curb blessing the street car service and its stupid employees.

In case she had started for the rear door she would wait until the car almost arrived at the stop before she made any indication that she wished to get off, necessitating another quick stop, likewise another wait as she laboriously makes her way back to the rear platform and gets off in just the right mood to properly brow beat the sales girls.

All in all, women do many things to delay the street car system and increase chances of accidents, even though she doesn't get on the car at all, she will often walk across the track in front of a car just starting when she knows it is about to start after compelling the driver to throw the car into emergency, shaking up other passengers to a finish.

As far as the women of the selfish road hog type at the wheel of an automobile, is concerned, it would take a book to put down some of the things she will do or not do—words simply fail the writer to half way express the facts, however, men are almost as bad as women, when it comes to deliberately test the nerves of the platform men.

All things considered, if the traveling public, pedestrians and automobile drivers would be a little more fair and use a little reason, where street cars are concerned, it would improve the street car service 100 per cent.

Yours to a cinder. D. M.

HEAD STUFFED FROM CATARRH OR A COLD

Says Cream Applied in Nostrils Opens Air Passages Right Up.

Instant relief —no waiting. Your clogged nostrils open right up; the air passages of your head clear and you can breathe freely. No more hawking, snuffling, blowing, headache dryness. No struggling for breath at night; your cold or catarrh disappears.

Get a small bottle of Ely's Cream Balm from your druggist now. Apply a little of this fragrant, antiseptic, healing cream in your nostrils. It penetrates through every air passage of the head, soothes the inflamed or swollen mucous membrane and relief comes instantly.

It's just fine. Don't stay stuffed-up with a cold or nasty catarrh.

SHORTAGE OF MATSON MAY BE $600,000

(By Universal Service)

Financial circles were agog with excitement today following the disclosure that the alleged shortage of Walter J. Matson as secretary of the Honolulu Plantation company and the Mason By-Products company may run as high as $600,000.

Matson, son of the late William Matson, millionaire shipping and sugar magnate, was reported as being ill at his home in San Mateo today. He denied himself to interviewers.

While experts were auditing the books of the two companies in an effort to unravel the alleged irregular affairs of Matson, the Mason By-Products company filed two suits in the Superior Court here, against the American bank of this city.

The suits demand the return of $241,000 obtained on trade acceptance paper now held by the bank.

Three men, prominent in financial circles, alleged to be involved with Matson, were being watched by the police, it was declared.

It may be a week or more before the experts complete their audit of the books of the two companies, according to John A. Buck, Jr., president of both concerns. Back also announced that Matson was no longer connected with the Honolulu Plantation company or the Mason By-Products company.

Pending the outcome of the audit, which Buck declares would reveal the exact amount of their losses, no action will be taken against Matson, according to the police. The grand jury will then be asked to investigate the affairs of Matson.

Report that Matson had made a "confession" was emphatically denied by Captain of Detectives Motheson.

CARQUINEZ DAM FUND

The finance committee of the city council last night was granted another week in which to consider a request to appropriate $100 to the fund for the Carquinez Dam project.

The additional funds have been requested by boosters for the project to send J. D. Beard to Washington D. C. in the interest of the project.

Community Hotel Expected to Be Finished Soon

The new Community Hotel will be opened in June, if all plans go as expected. This announcement was made when the final installment of financial assistance became due on stock certificates purchased by Richmond people. The last payment was due February 1, 1926, which when paid in full will amount to $264,500. This capital is owned by Richmond residents, as a result of a campaign made last year.

The hotel will compete favorably with any modern structure of its kind, when completed, embodying a cost of $250,000. The remainder of the stock investment is to be applied to other purposes by the hotel company.

The building will be constructed fire-proof throughout, will be five stories high, and contain 75 rooms. Re-inforced concrete will be used in the exterior construction, with metal partitions to assist in strengthening and insuring fire protection.

Stock certificates will be issued within a short time, when a form is adopted. This will be determined by the outcome of a case pending in the supreme court, at the present time, which coincides with the conditions under which the Community Hotel stock was sold here.

The Chef knows!

KITCHEN BOUQUET

Puts the snap in his soups, stews, gravies!

Fresh vegetables made into liquid magic that enables you to make home cooking taste like the creations of famous chefs. Never be without Kitchen Bouquet in the pantry!

Meatless Gravy

1 tablespoon Kitchen Bouquet; 1 small onion; 1 small carrot; 2 tablespoons butter; 1 bouillon cube; 1 cup boiling water; salt and pepper. Cut onion and carrot into thin slices and brown in the butter. Dissolve bouillon cube in boiling water, add to vegetables and simmer for five minutes. Strain, add Kitchen Bouquet and seasonings and use whenever a thin gravy is quickly needed. If desired thick, add one tablespoon flour to browned vegetables and stir a minute over the fire, then continue as directed.

At good grocers everywhere

If your grocer can't supply you send 10 cents for generous sample bottle.

Booklet containing many new recipes sent free

Kitchen Bouquet, Inc.
522 Fifth Avenue
New York City

Curtain Nets

49c yd.

These 36-inch fine Filet Nets, with colored stripes, were never intended to be sold at any such Ridiculously Low Price as 49 Cents; but they're here—due to CASH buying and CASH Selling.

TUSCAN NETS, WITH COLORED STRIPES, 45 INCHES WIDE—60c A YARD

Read's On 8th Street —Near Nevin

THE "NUWAY" STORE

FINED $500 ON LIQUOR CHARGE

J. Morales, plead guilty of possesion of intoxicating liquor when he appeared before Police Judge C. A. Odell yesterday morning.

When arrested on Saturday night, the police declare that they found about a half gallon of liquor in his possession. Although there were several other people in the car, Morales declared himself responsible.

Consuelo Talavera, a member of he party declared that an unknown man had come to her door with the liquor and that she had given it to the young people to enliven the party.

Buy what you do not need and you will sell what you cannot spare.

Constipation

relieved without laxatives

Nujol is a bowel lubricant—not a laxative or cathartic—so cannot gripe or form a habit.

Nujol simply softens the waste matter and thus brings back regular, thorough bowel movements. Gentle and safe for young and old.

Gives soothing relief to piles.

No treatment like Nujol. Try it today.

Nujol

NEW TODAY

LOST—AIRDALE, REWARD, TELephone Berkeley 9400-R1. 2 16 2t

LOST—FORD TIRE, FIELD AND Lee cover, reward; telephone 296-W. 2 16 1t

Costers Specials

6 VOLT BATTERY (12 months guarantee) **$11.65**

30x3½ CORD TIRES (Extra Oversize) **$11.50**

STOPLIGHTS At **75c**

LUGGAGE CARRIERS At **$1.00**

RETREADS—left in morning — ready by evening
BATTERIES—left in morning — charged by evening

— We Know How —
TRY US

Coster the Tire Man

2202 Macdonald Avenue Richmond, Cal.

Go East The Sunset Way

—summer temperature; colorful scenes—aboard the

Sunset Limited

First-class in every detail; club and observation cars; shower baths; Southern Pacific dining car. Maid, barber and valet.

Operates from San Francisco via Los Angeles, El Paso, San Antonio, Houston to New Orleans. Through sleeper to Dallas.

Connections at New Orleans with trains for north and east, or with Southern Pacific steamers for New York. Meals and berths on the steamers included in one fare. Also Sunset Express with standard and tourist sleepers.

Any Southern Pacific agent will gladly supply all details and aid in planning your itinerary.

Buy Roundtrip Tickets —profit by long limits and stopover privileges.

See the Apache Trail of Arizona.

Southern Pacific Lines

L. G. EBY, Agent
Phone Richmond 60

Financial Security Comes Through Systematic Saving

Many persons after establishing savings accounts make the big mistake of neglecting to make regular deposits. It is a common fault that can be overcome by determining in advance the approximate amount that can be safely spared for saving each week or month.

The Mercantile Trust Company of California has seen many savings accounts grow to healthy proportions from lowly beginnings. Four per cent interest compounded semi-annually effects surprising results. Saving money is not difficult if attempted rationally and methodically. Make a start now by opening an account, even for as little as one dollar but add to it regularly and persistently.

Mercantile Trust Company of California

SINCE 1857

Commercial - Savings - Trust - Bonds - Foreign

FIRST OF RICHMOND BRANCH - SIXTH AND MACDONALD

SUCCESSOR TO FIRST NATIONAL BANK OF RICHMOND

BRANCHES: POINT RICHMOND; TWENTY-THIRD-MACDONALD

Member Federal Reserve System

HEAD OFFICE - SAN FRANCISCO

Wednesday

Prime Veal Chops

30c lb.

We take a personal pride in supplying the wants of our customers

Richmond & Central Markets

O. R. LUDEWIG'S INC.

1130 Macdonald Ave. Phone Rich. 446

510 Macdonald Ave. 2 Phones—No.'s 1900-1901

"Watch The Cream Line"

The Best Milk for Babies

Consider the fact that we have our own cows that are carefully watched, and graze on our own clover fields. We also bottle and pasteurize the milk right on our own ranch. That's why our milk is prefered for babies.

ASK YOUR NEIGHBOR

Order a Bottle Today!

Pure Wholesome Milk and Cream

PHONE RICH. 1938

"We Deliver To Your Door"

San Pablo Milk Producers

San Pablo, California.